1960

RENDEZVOUS

Vicky
It has
been great
seeing you this
year! Best
wishes!!! (you know)!!
Love
Chris

Vicky,
I have enjoyed
knowing you this
past year. You are
one of the sweetest
girls I know, don't
ever change.
I wish you
luck in the
future.
Lillian

Vicky – thanks
very much for being
such a fine and cooperative
student. I have enjoyed
having you very much
Leo Corder

"Vicky"
you are a real
sweet girl and real
smart in school.
Best of luck to
a real sweet girl
Good Luck
Pearl

Vicky,
I have enjoyed this
year with you, and I
am looking forward to
see you next year.
Good Luck,
(Lavina Yow)

My dear friend,

You are one of the most kind-hearted girls I have ever known. I am very proud to call you my friend, and I hope we will continue to be so through the many years. The best always to you and all of your little ones.

Very Sincerely
Ann Pickett

Dear Vicky,

It has been wonderful knowing you this year. I hope we can renew the friendship this summer. Best of luck to as real sweet girl.

Edison Earl Watson
"Brother Earl"

Vicky,
It's been fun, hasn't it. It's too bad we could not work things out.
I'll always remember those days with you at R.H.S.

Friends forever,
Dickie

The Rendezvous

1960

Randolph Public Library
Asheboro, North Carolina

Published by
The Senior Class
of
Randleman High School
Randleman, North Carolina
Volume XVII

Foreword

We, the editors of the 1960 RENDEZVOUS, are proud to present to you this annual. Our little tiger will take you through the pages and try, throughout the future, to bring back memories of your high school years at Randleman. We hope you will enjoy the annual as much as we have enjoyed bringing it to you.

The Editors

BETTY JOE MEAD.....Editor-in-Chief

CARROL WOOD.....Co-Editor

RONNIE WHITE.....Junior Editor

HOWARD BURNETTE, BILL LINEBERRY..Advertising Editors

MARTHA TINGEN
LYNDA PETTY.....Assistant Advertising Editors

DeLOIS COX.....Business Editor

D. B. HILLIARD, JENNETTE HILLIARD.....Sports Editors

RONALL DAVIS.....Feature Editor

JOYCE GILMORE, ANN GREGSON.....Photo Editors

BECKY FARLOW, JIMMY HAMLET.....Art Editors

HOLT HINSHAW, CAROLYN MEAD.....Sales Editors

MRS. LUCILE F. NEWLIN.....Faculty Sponsor

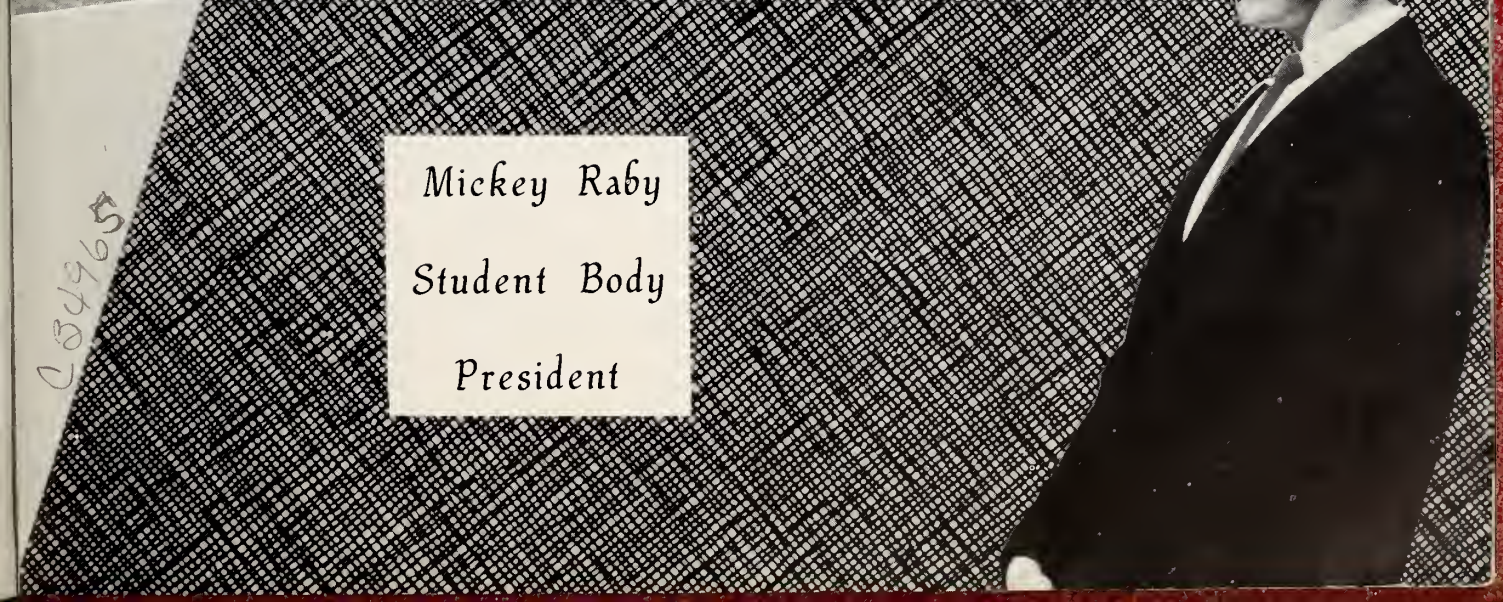

Mickey Raby

Student Body

President

C34965

In Honor of Our Parents

For the deeply appreciated understanding, patience, and sacrifices you have made in our behalf; we, the Senior Class of 1960, do hereby place this edition of the RENDEZVOUS in honor of OUR PARENTS.

Mr. and Mrs. Jack Allred
Mr. and Mrs. H. D. Baker
Margaret Brown
Mr. and Mrs. George L. Brown
Dr. and Mrs. H. O. Burnette
Mr. and Mrs. H. T. Cleason
Mr. and Mrs. Ben R. Cox
Mr. and Mrs. Kenneth Daniels
Mr. and Mrs. R. E. Davis
Mr. and Mrs. N. T. Douglas
Mr. and Mrs. Colon C. Farlow
Mr. and Mrs. W. F. Farlow
Mr. and Mrs. Gordon Frazier
Mr. and Mrs. W. H. Gary
Mr. and Mrs. Worth O. Greeson
Mr. and Mrs. Wilfred Gregson
Mr. and Mrs. Grover C. Hammond
Mr. and Mrs. J. C. Hanner
Mr. and Mrs. James Ray Highfill
Mr. and Mrs. D. B. Hilliard
Mr. and Mrs. D. H. Hinshaw
Mr. and Mrs. J. C. Hodgin
Mr. and Mrs. Hassel Hollingsworth
Mr. and Mrs. L. F. Hucks
Mr. and Mrs. Fred Johnson
Mrs. R. S. Julian
Mr. and Mrs. D. B. Kirkman
Mrs. Mary G. Kirkman
Mr. and Mrs. B. G. Lamb
Mr. and Mrs. Edgar H. Lee
Mr. and Mrs. Weaver Lineberry
Mr. and Mrs. Paul Lowdermilk
Mr. and Mrs. Harvey Marsh
Mrs. Betty Matthews
Mr. and Mrs. W. W. Mead
Mr. and Mrs. Frank Millikan
Mr. and Mrs. J. A. McCaskill
Mr. and Mrs. J. V. McCollum
Rev. and Mrs. Charles F. McDowell
Mr. and Mrs. George A. Nelson
Mr. and Mrs. Robert Nelson
Mr. and Mrs. Leonard G. Owens
Mr. and Mrs. J. F. Parrish
Mr. J. W. Parsons
Mr. and Mrs. Horace Patton
Mrs. Wade Pugh
Mr. and Mrs. E. H. Raby
Mr. and Mrs. D. L. Redding
Mr. and Mrs. Wade Rich
Mr. and Mrs. Walter Rich
Mr. and Mrs. J. C. Richardson
Mr. and Mrs. Sherwood D. Robbins
Mr. and Mrs. Gurney Routh
Mr. and Mrs. Arch T. Russell
Mr. and Mrs. T. C. Smith
Mr. and Mrs. Henry Staley
Mr. and Mrs. G. Vance Steed
Mr. and Mrs. Robert F. Stevens
Mr. and Mrs. Frank Thrower
Mr. and Mrs. W. F. Tingen
Mr. and Mrs. E. W. Tysinger
Rev. and Mrs. W. B. Walker
Mrs. Maie Walker
Mr. and Mrs. William F. Wallace
Mrs. E. L. Watson
Mr. and Mrs. Grover D. Williams
Mr. and Mrs. Harry J. Williams
Mr. Clarence B. Wholford
Mr. and Mrs. John S. Wood
Mr. and Mrs. W. H. Yow
Mr. and Mrs. George Allen Yow

We, the Senior Class of nineteen-hundred sixty, sincerely dedicate our RENDEZVOUS to JOSEPH BROOKSHIRE and CHARLES GREGORY, not only for the wonderful coaching ability they both possess but for the inspiration they have been to all the students at Randleman High School.

In Dedication to our coaches

MR. JOSEPH BROOKSHIRE
MR. CHARLES GREGORY

Principal

MR. W. K. CROMARTIE
Randleman, North Carolina
A. B., Davidson College
M. A., U. N. C.

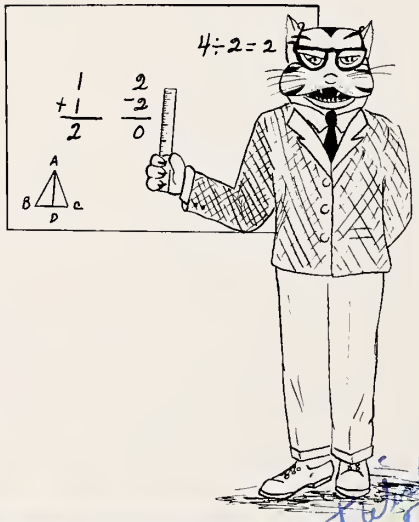

Best wishes always!
Joe Brookshire

Faculty

MR. TED D. AUSTIN
Albermarle, North Carolina
B. S., Pfeiffer College, Commercial

MR. JOSEPH AZEL BROOKSHIRE
Randleman, North Carolina
A. B., U. N. C.
Health and Physical Education

MR. FLETCHER W. CAUSEY
Randleman, North Carolina
B. S., High Point College, Science

MR. LEO D. CORDER
Franklinville, North Carolina
A. B., Catawba, High Point, Elon
Science

MISS MYRTLE COX
Climax, North Carolina
A. B., Guilford College
French, Latin and Library

MR. CLARENCE H. EDWARDS
Greensboro, North Carolina
A. B., Guilford College, Social Studies

MR. J. WARREN GEORGE
Bennettsville, South Carolina
A. B., Furman University, U. N. C.
Mathematics

MR. CHARLES R. GREGORY
Randleman, North Carolina
B.S., Lees-McRae, Wofford, High Point
Football Coach, Basketball Coach
Track Coach

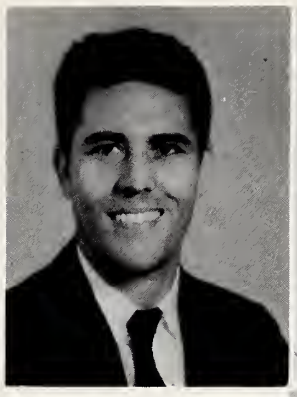

MRS. JACQUELINE LEWIS
Randleman, North Carolina
B. S., High Point College
Home Economics

MRS. MARY H. MONTGOMERY
Franklinville, North Carolina
A. B., W. C. U. N. C., English

Faculty

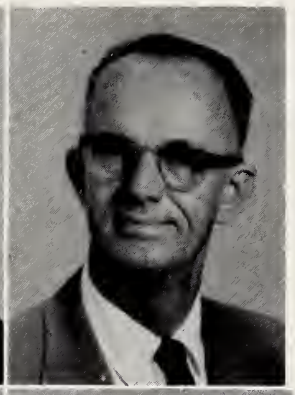

MRS. LUCILE F. NEWLIN
Randleman, North Carolina
B. S. M., W. C. U. N. C., U. N. C.
Music, Civics, English

MR. DAVID REYNOLDS
Randleman, North Carolina
B. S., Utah State, N. C. State
Agriculture

MR. J. M. SMITH
Johnston, South Carolina
A. B., Wofford College
M. A. East Carolina College
Mathematics

MR. ADDISON A. WALL
Sophia, North Carolina
A. B., U. N. C., Social Studies

MISS WANDA E. WALTON
High Point, North Carolina
A. B., High Point College
English

Through the day . . .

"I am the boss!"

"Like, quiet please!"

"Teaching Home Ec. in a motel?"

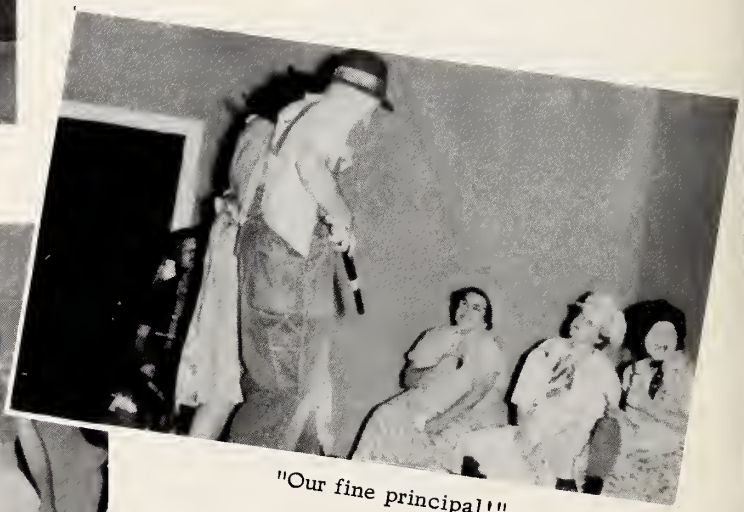

"Our fine principal!"

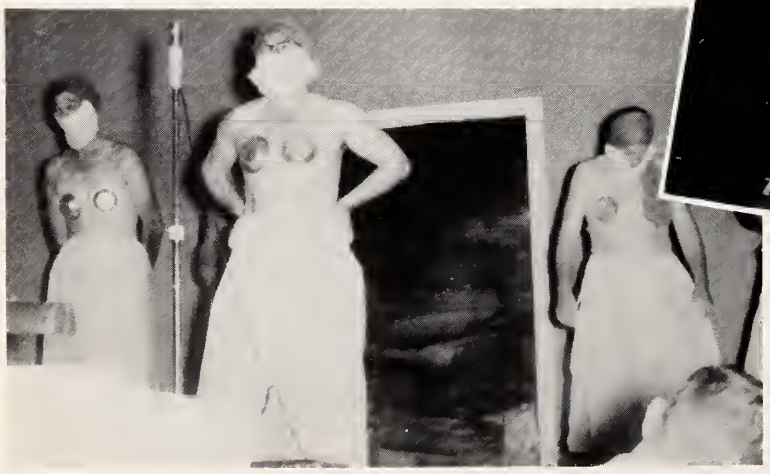

"Chemistry experiment?"

Seniors

Class Officers

DONALD WOHLFORD
President
JERRY NELSON
Vice President
LINDA PATTON
Secretary
LYNDA PETTY
Treasurer
TOMMY REDDING
Reporter

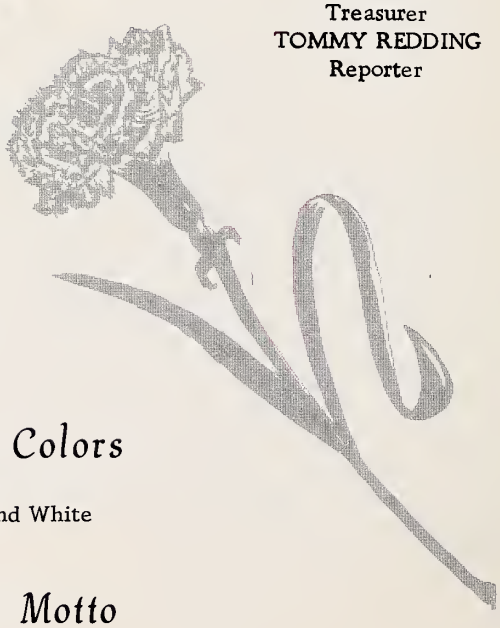

Class Poem

To our teachers and classmates we now say good-bye,
And with heavy hearts, but heads up high,
We leave our school, "Ole Randleman High."

We shall always cherish as the years go passing by,
The memories we hold so dear of our "Ole Randleman High."
As we explore life's pathway to find our chosen task,
We'll always hold dearly our memories of school days in the past.

To all our teachers and classmates we bid a hearty good-bye;
Down through the years as time flies by,
We'll think of our dear "Ole Randleman High."

Class Colors

Red and White

Class Motto

"The world is now our school,
experience our teacher,
and life our lesson."

Class Flower

Red and White Carnation

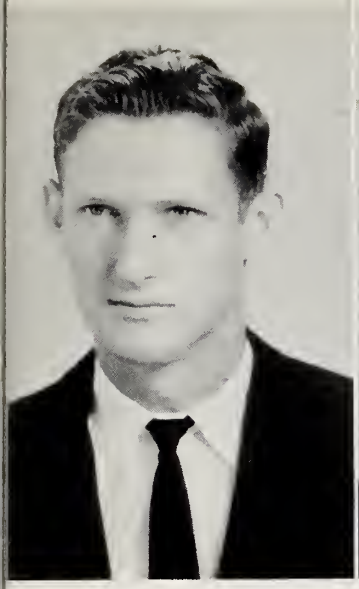

LARRY WAYNE ALLRED
"Larry"

HUBBARD DURRANT BAKER, JR.
"Scrub"

JERRY MACK BROWN
"Jerry"

Seniors

LESTER WAYNE BROWN
"Wayne"

HOWARD OLSON BURNETTE, JR.
"Howard"

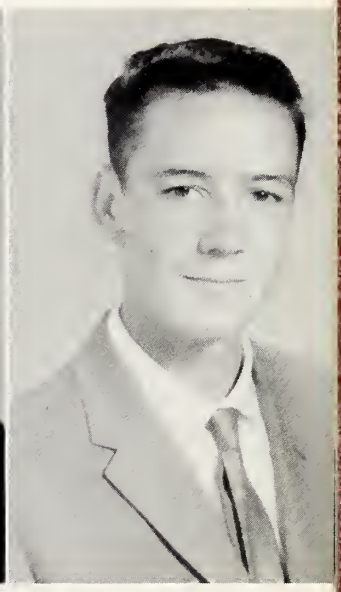

TED CARL CLAESON
"Ted"

DeLOIS KAY COX
"DeLois"

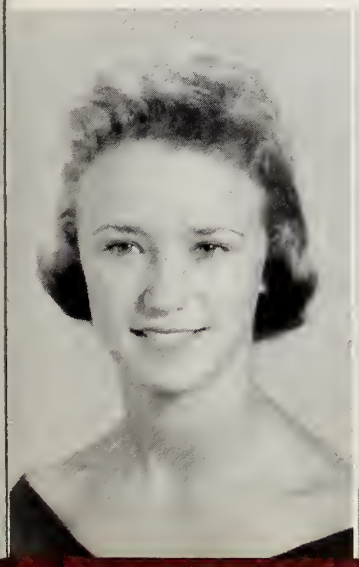

ALBERTA ANN DANIELS
"Ann"

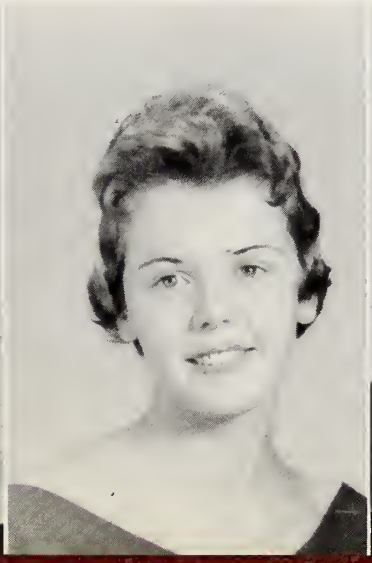

ARTHUR KENNETH DANIELS
"Kay"

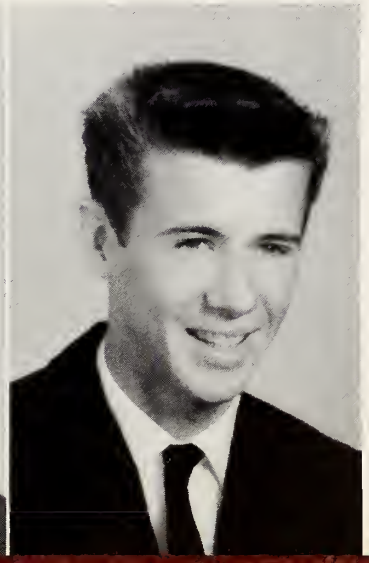

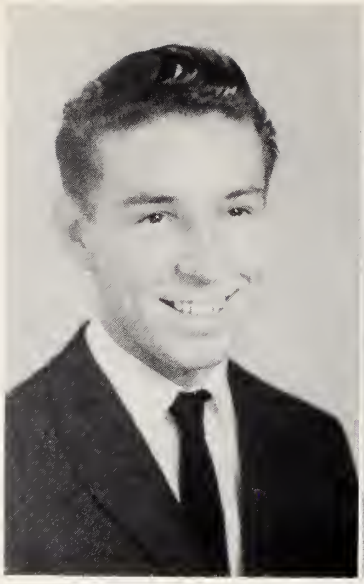

RONALL RICHARD DAVIS
"Ronall"

JUDY DELORSE DOUGLAS
"Judy"

REBECCA MAE FARLOW
"Becky"

GRACE ANN FARLOW
"Grace Ann"

LEON GORDON FRAZIER
"Pecan"

JOYCE FAYE GILMORE
"Tiny"

Seniors

LARRY WAYNE GRAY
"Wayne"

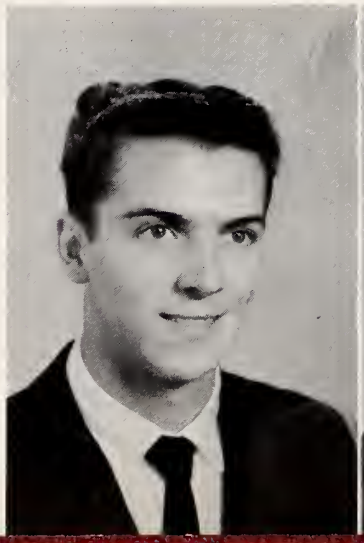

RUTH ANN GREGSON
"Ann"

JAMES MAXTON HAMLET
"Jimmy"

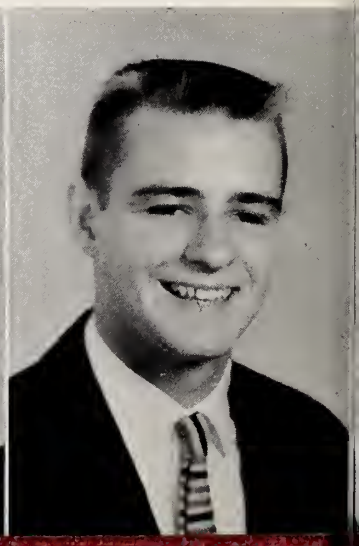

JOSEPH ANTHONY HAMLET
"Joe"

KAY FRANCES HAMMOND
"Kay"

CAROLYN VIRGINIA HANNER
"Carolyn"

Seniors

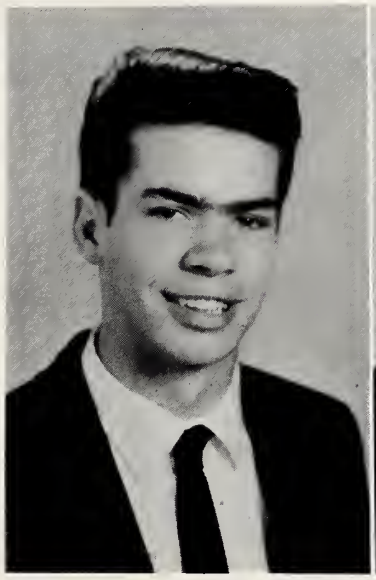

JERRY ROY HIGHFILL
"Jerry"

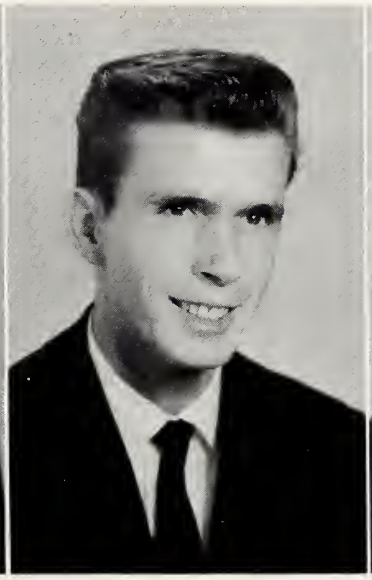

ROBERT WAYNE HILL
"Wayne"

D. B. HILLIARD, JR.
"Byrd"

JENNETTE LUCILLE HILLIARD
"Jennette"

DAVID HOLT HINSHAW, JR.
"Holt"

HAROLD RAY HODGIN
"Harold"

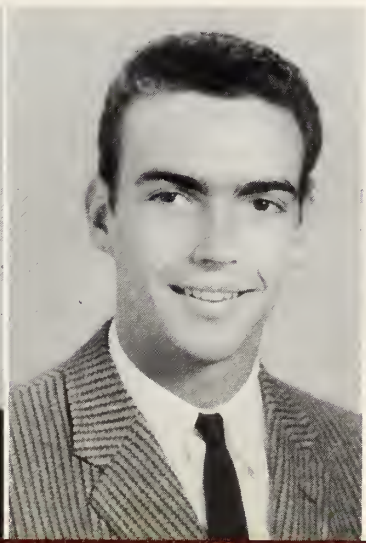

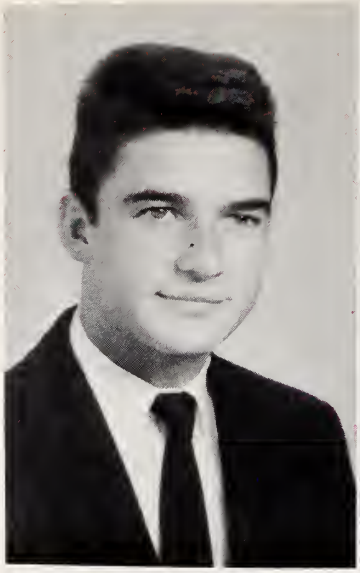

RICHARD DALE HOLLINGSWORTH
"Red Fox"

PHYLLIS DIANE HUCKS
"Diane"

ILA JEAN JOHNSON
"Ila Jean"

ROBERTA JEAN JULIAN
"Jean"

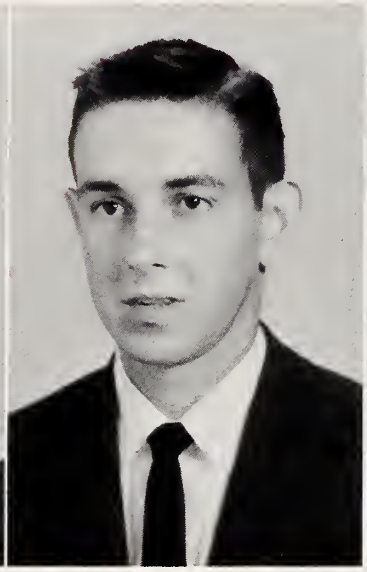

CLARENCE LAFAYATTE KIRKMAN
"Junior"

BASIL GOLDIE LAMB, JR.
"Sonny"

Seniors

PATSY ANN LASSITER
"Patsy"

BETTY CAROL LEE
"Betty"

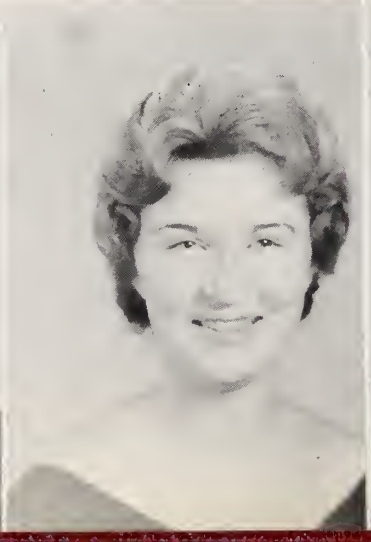

WILLIAM DANIEL LINEBERRY
"Wild Bill"

ROY ALLEN LOWDERMILK
"Roy"

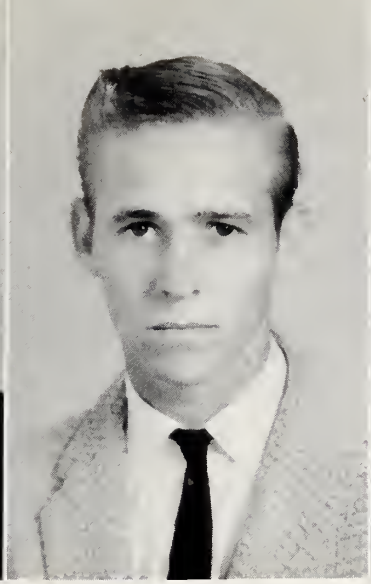

JAMES MARION MARSH
"James"

THELMA MacARTHUR MATTHEWS
"Thelma"

Seniors

BETTY JOE MEAD
"Betty"

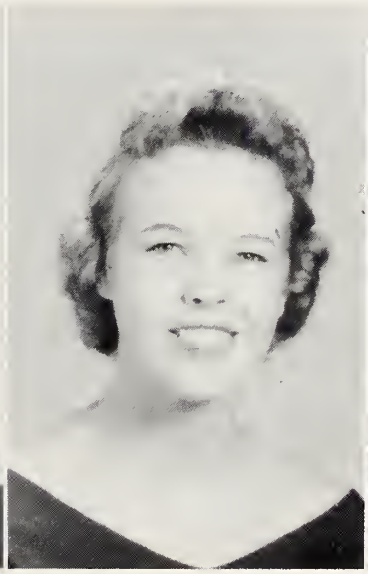

CAROLYN ANN MEAD
"Cookie"

SHELLIA RUTH McCASKILL
"Shellia"

CHARLES FRANKLIN McDOWELL, JR.
"Franklin"

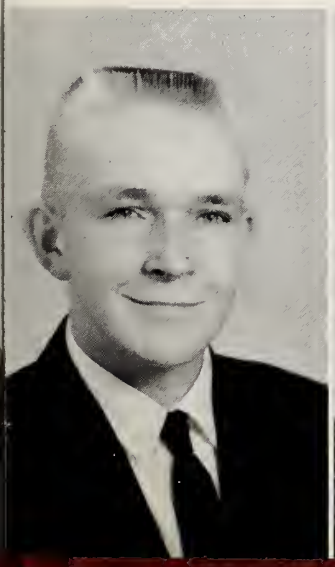

JERRY DON NELSON
"Jerry"

PRISCILLA LEE NELSON
"Pat"

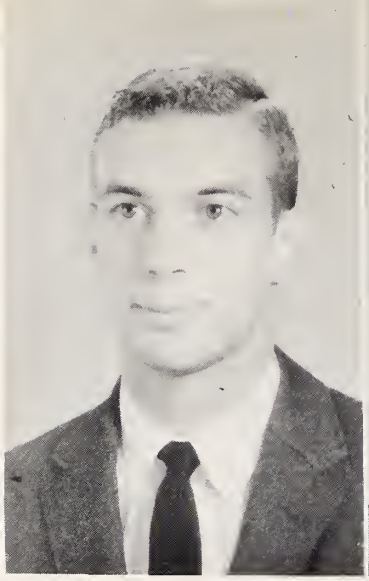

JOSEPH FULLER PARRISH, JR.
"Joe"

LINDA SUE PATTON
"Linda"

LYNDA GAYLE PETTY
"Lynda"

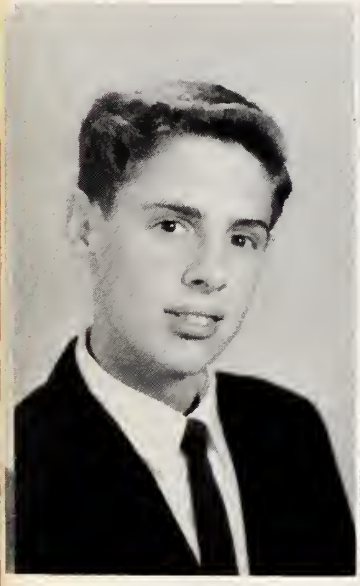

MICHAEL THOMAS RABY
"Micky"

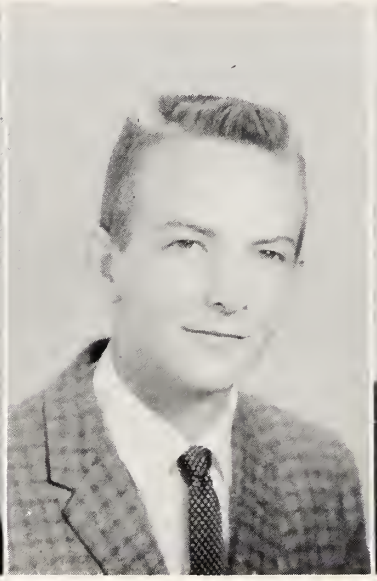

THOMAS PAUL REDDING
"Tommy"

BOYD LEE RICH
"Boyd"

Seniors

LOYD LEWIS RICH
"Loyd"

LUCILLE RICH
"Lucille"

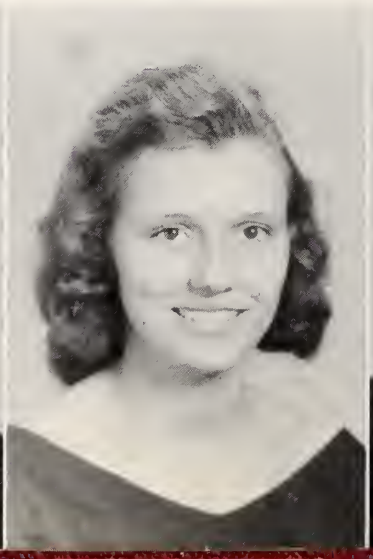

HAROLD CLINTON RICHARDSON
"Buddy"

SHERWOOD DEW ROBBINS, JR.
"Woody"

PEGGY JEAN ROUTH
"Bubbles"

TERESA ANNE RUSSELL
"Anne"

Seniors

SANDRA LEE RUSSELL
"Sandy"

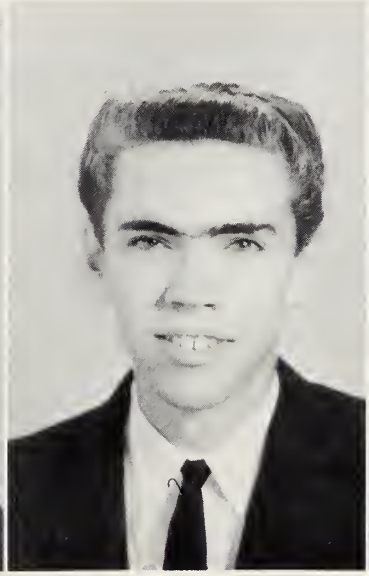

CHARLES WEBSTER SMITH
"Dub"

EMMA SUE STALEY
"Emma Sue"

GUY SPENCER STEED
"Guy"

JIMMY LEE STEVENS
"Jimmy"

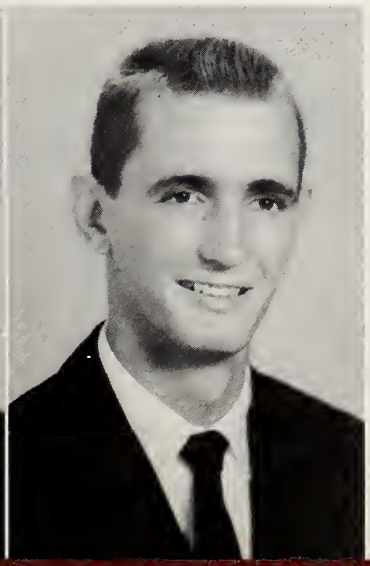

PATRICIA ANN THROWER
"Pat"

MARTHA JANE TINGEN
"Marty"

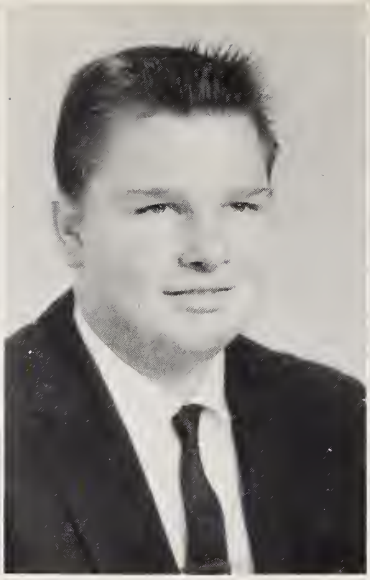

BUREN JEFFERSON TYSINGER
"Buren"

CAROLE ELAINE WALKER
"Carole"

MARTHA JANE WALKER
"Martha Jane"

MARY WALLACE
"Mary"

EDISON EARL WATSON
"Brother Earl"

Seniors

GROVER DeVERE WILLIAMS, JR.
"Flash"

MARGARET THEODOCIA WILLIAMS
"Margaret"

DONALD BROWN WOHLFORD
"Donald"

CARROL DONNA WOOD
"Carrol"

CHARLES ALTON YOW
"Charles"

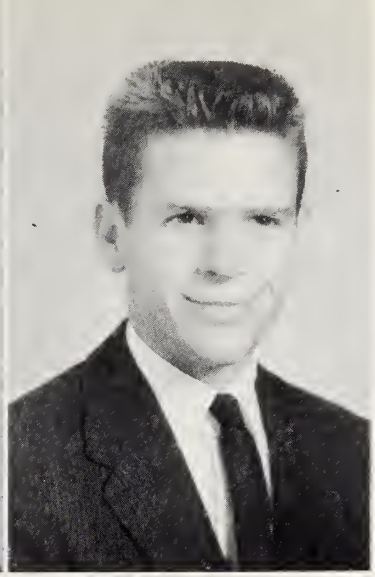

LUTHER MONROE YOW
"Monroe"

Mascots

LISA EVANS

RICKY JOE McCURRY

Who's Who

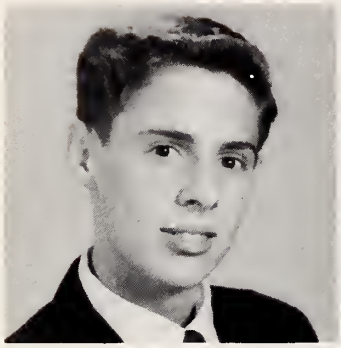

MICKEY RABY
Debate Team

MARTHA JANE WALKER
Debate Team

RONALL DAVIS
Debate Team

PRISCILLA NELSON
Giftorian

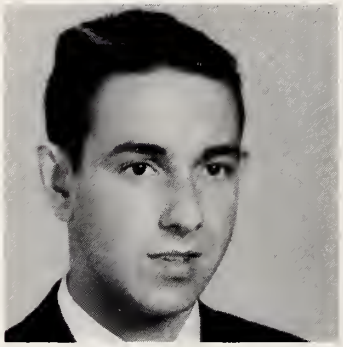

CLARENCE KIRKMAN
Giftorian

CAROLE WALKER
Historian

BILL LINEBERRY
All-Conference Football

BECKY FARLOW
Art Award

JOE PARRISH
All-Conference Football

JOYCE GILMORE
Prophetess

HOWARD BURNETTE
Class Poet

CAROLYN HANNER
Testatrix

Most Outstanding
Senior Class

Mr. and Miss Randleman High

CAROLYN MEAD and JERRY NELSON

Best All-Round

BETTY JOE MEAD
EARL WATSON

Senior Superlatives

Most Typical

BECKY FARLOW
WAYNE GRAY

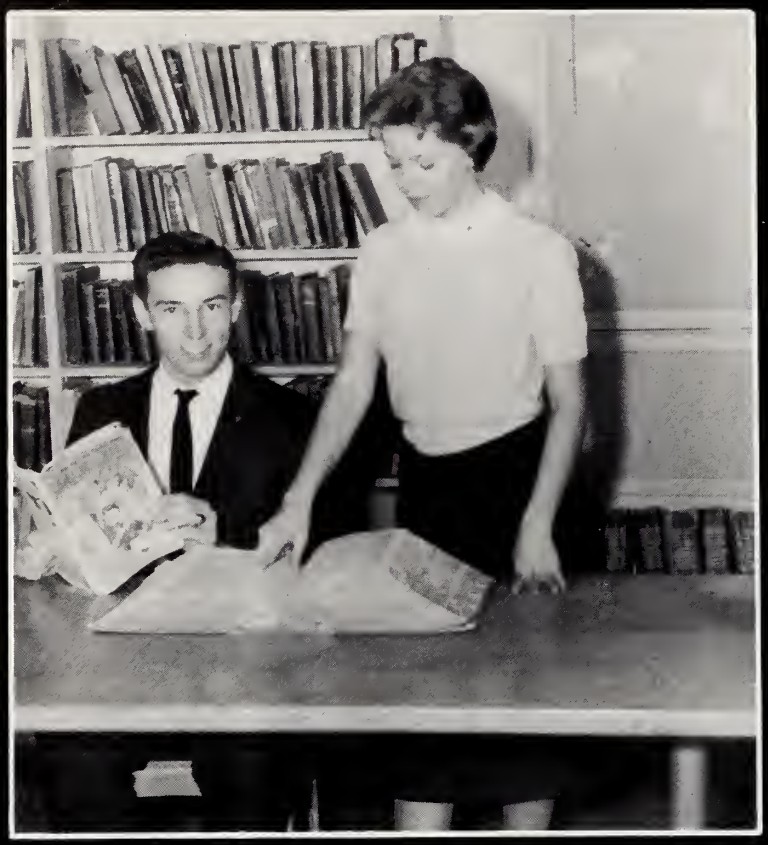

Most Studious

JEAN JULIAN
RONALL DAVIS

Senior

Best Dressed

SHELLIA McCASKILL
DeVERE WILLIAMS

Most Athletic

DeLOIS COX
JAMES MARSH

Superlatives

Best Looking

LYNDA OWENS PETTY
BILL LINEBERRY

Most Considerate

LINDA PATTON
JERRY HIGHFILL

Senior

Best Sports

PAT THROWER
FRANKLIN McDOWELL

Most Dignified

PATSY LASSITER
C. W. SMITH

Superlatives

Most Likely to Succeed

CARROL WOOD
MICKEY RABY

Friendliest

ILA JEAN JOHNSON
HOLT HINSHAW

Senior

Best Personality

JENNETTE HILLIARD
HOWARD BURNETTE

Most Ambitious

MARTHA JANE WALKER
DONALD WOHLFORD

Superlatives

Most Identical

BOYD RICH
LOYD RICH

Wittiest

MARTHA TINGEN
JIMMY HAMLET

Senior

Most Dependable

ANN DANIELS
JOE HAMLET

Most Talented

DIANE HUCKS
JERRY BROWN

Superlatives

Most Original

ANN GREGSON
JOE PARRISH, JR.

We're So Young . . .

"It's not a Ford but. . . !"

"Ah!"

"Up to meanness, as usual!"

"Don't look so serious!"

"Farmer Lee."

"You don't say?"

"Oh, what a beautiful baby!"

"Buddies."

"Where are you going?"

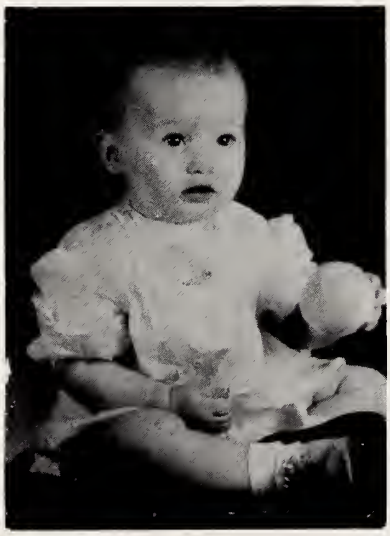

"Becky Mae"

"Cheer up, it's not all that bad!"

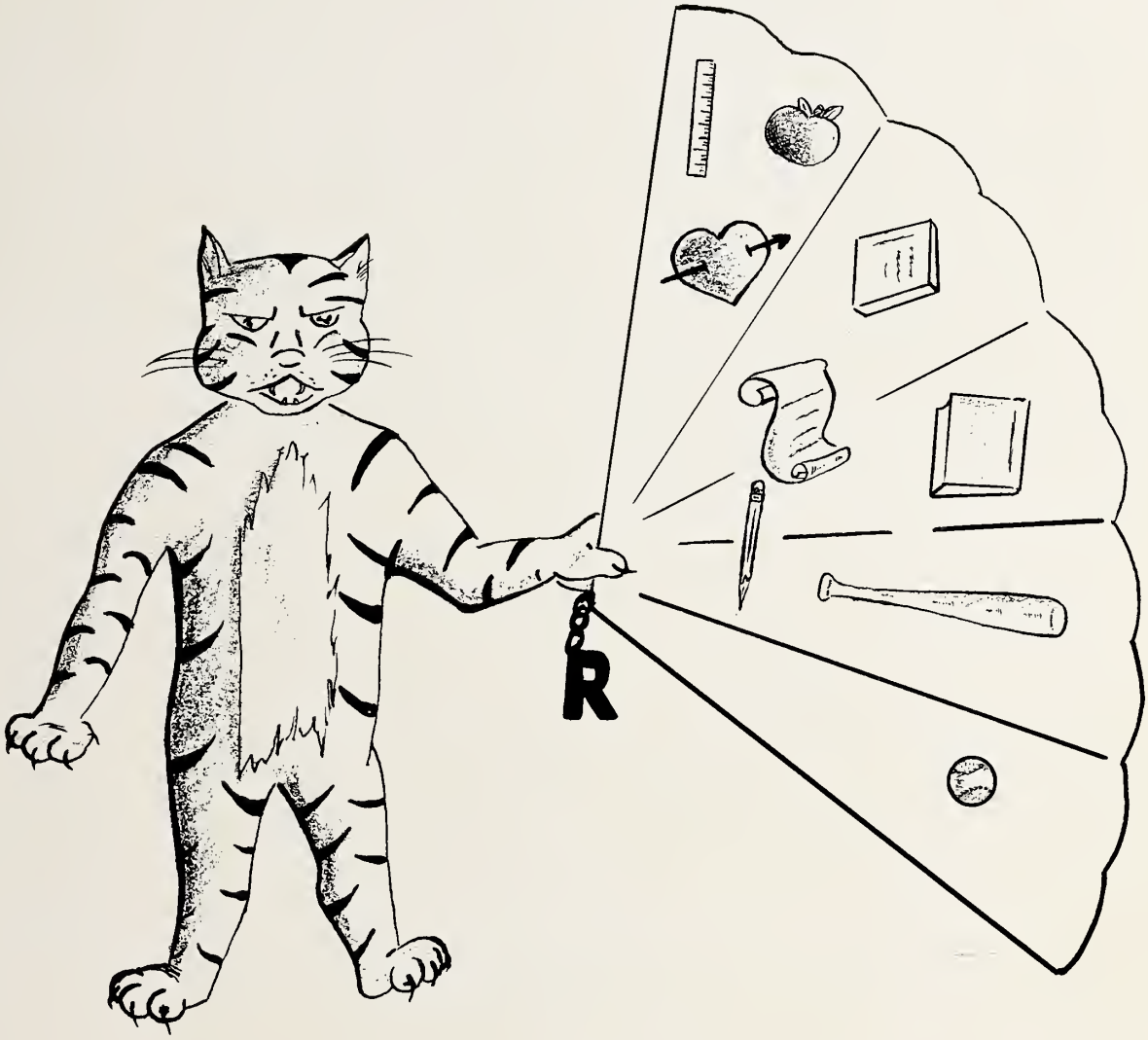

Classes

Officers

Front row, left to right: Laura Marshall, Nancy Frazier, Betsy Hodge, Elizabeth Duggins. Back row: Brenda Fields, C. L. Yarborough, Argie Wood, Ronnie Plummer, Larry Linthicum, Brenda Parris.

Juniors

NANCY ADAMS
IRENE ALLRED
JANET BEANE
MARKETIA BEANE
SYLVIA BLAKE

KAY BOGGAN
PAT CHRISTENBERRY
DIANA COX
JIMMY DAVIS
FLORENCE DAVIS

BRENDA DENNIS
ELIZABETH DUGGINS
DEE EISENHART
SUE FALLENSTEIN
HERCHEL FARLOW

Juniors

JIMMY FERREE
BRENDA FIELDS
LYNDA FOGLEMAN
NANCY FRAZIER
JERRY GREGSON

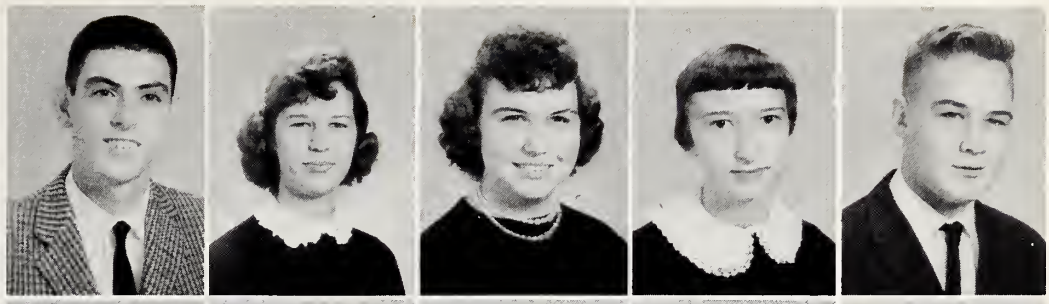

BETSY HAMLET
MARGARET HANCOCK
EVERETT HENDERSON
BRENDA HILL
BETTY HILL

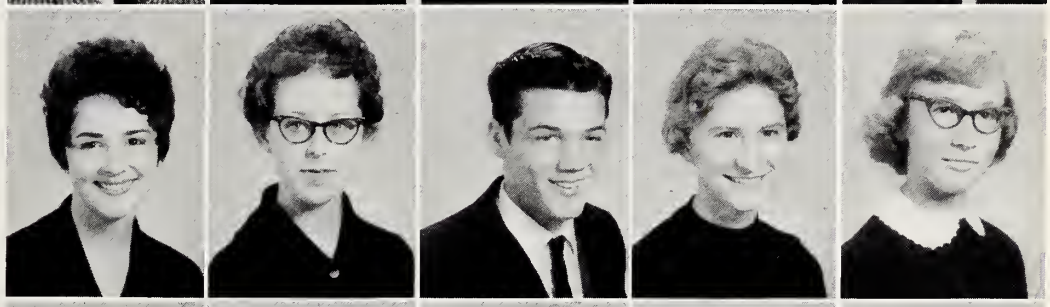

CLARA MAE HILTON
WALLACE HOCKETT
BETSY HODGE
JOYCE HODGIN
DORIS JOHNSON

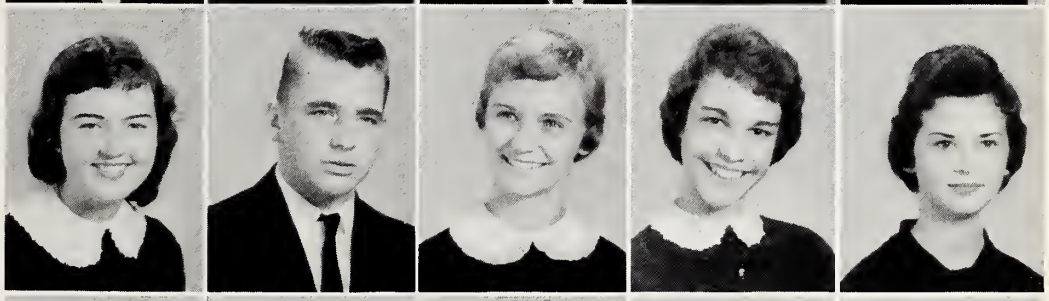

EDDIE JOHNSON
LINDA KING
MARY LAMB
DICKIE LAWSON
LARRY LINTHICUM

JESSIE LOFLIN
JOYCE McADEN
LAURA MARSHALL
JEANNIE MESSICK
NANCY MILLIKAN

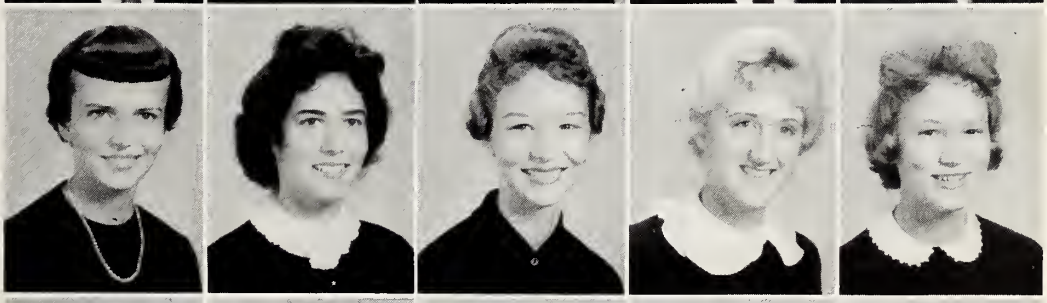

FAYE MILLIKAN
PEGGY MURCHISON
BRENDA PARRIS
LEROY PARSONS
LEWIS PERRY

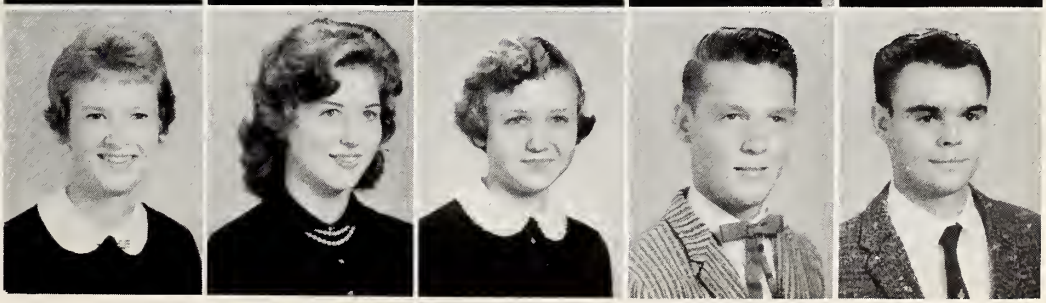

LINDA PIERCE
RONNIE PLUMMER
BERNIECE PUGH
CLARA MAE PUGH

JAMES RICH
LINDA RICHARDSON
JOEL ROBBINS
BEVERLY ROBBINS
JOANN SAWYER

SHELBY JEAN SMITH
BETTY SPAINHOUR
NANCY STALEY
RAYMOND STANLEY
FAYE TAYLOR

LINDA TURNER
DELORES TURNER
CARROLL WALLS
GARY WHITAKER
RONNIE WHITE

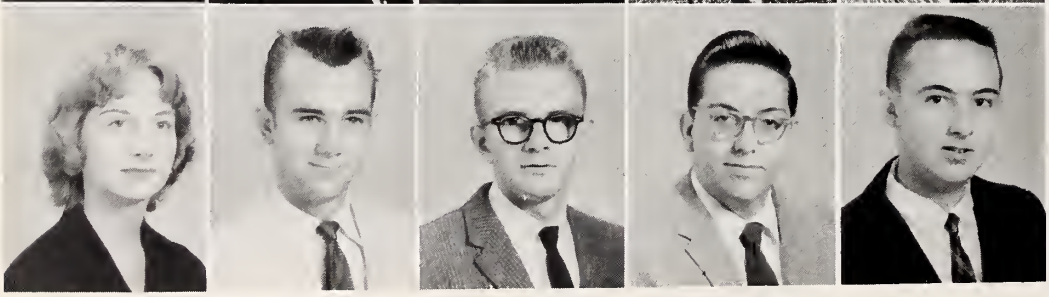

GAYLE WHITE
BUDDY WILLIAMS
ARGIE WOOD
C. L. YARBROUGH
LARRY YOW

Snaps

"What did you see, DeLois?"

"Fun! Fun! Fun!"

"Taking life easy!"

"Who are you waving at?"

"Little Byrd!"

"What are you sitting on, Ann?"

"What's the matter, Holt?"

"An Affair To Remember."

Officers

Front row, left to right: Ruth Richardson, Ruth Ann Wood, Rebecca Hough. Second row: Miina Talvik, Judy Davis, Diane Patton, Jackie Allred, Susan Hinshaw. Third row: Fred Powell, Max Hinshaw, Charles Stutts, Buddy Brookshire.

Sophomores

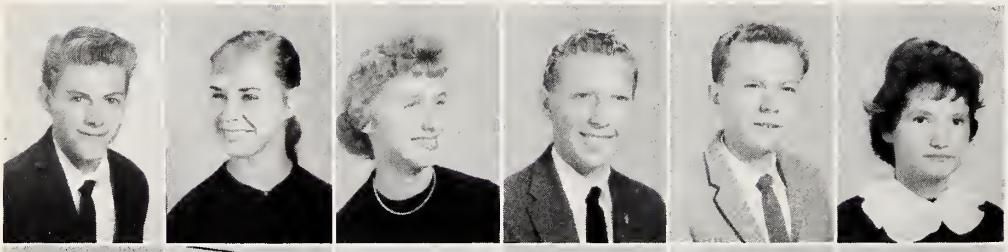

CRAIG ALLRED
EVA ALLRED
JACKIE ALLRED
ROBERT ALLRED
SONNY AUMAN
MARY ATKINS

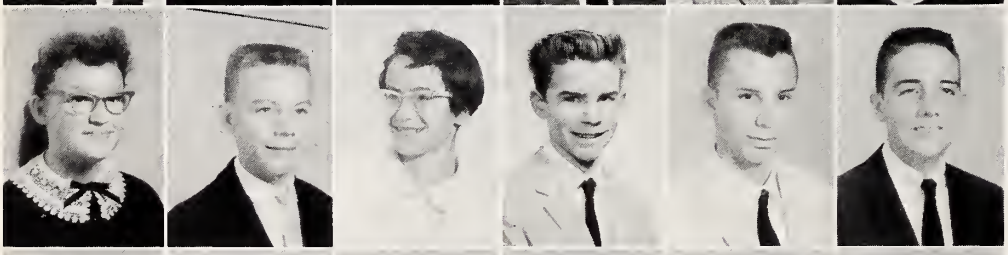

BETTY BAKER
EDWIN BEESON
SHIRLEY BEESON
LARRY BIRD
LEWIS BONKEMEYER
BUDDY BROOKSHIRE

MARY BROWN
KENNETH CANOY
JIMMY COBLE
PRISCILLA COBLE
CAROLYN COLE
BEN COLEMAN

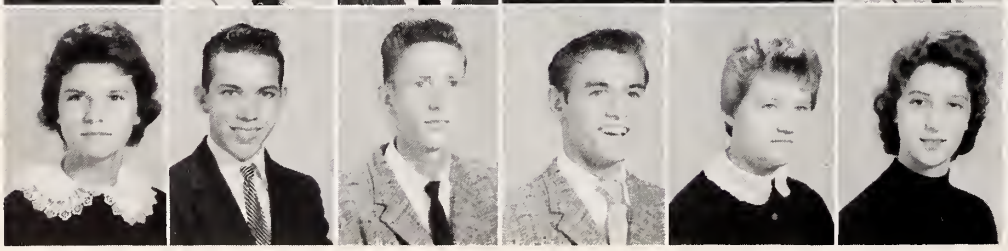

FAYE COOLEY
CALVIN CRAVEN
PETE DARRITY
BRANT DAVIS
FAYE DAVIS
JUDY DAVIS

Sophomores

LARRY DAVIS
LUCINDA DAVIS
EVA DIXON
CHARLES DOYLE
RICHARD DUGGINS
BOBBY DULA

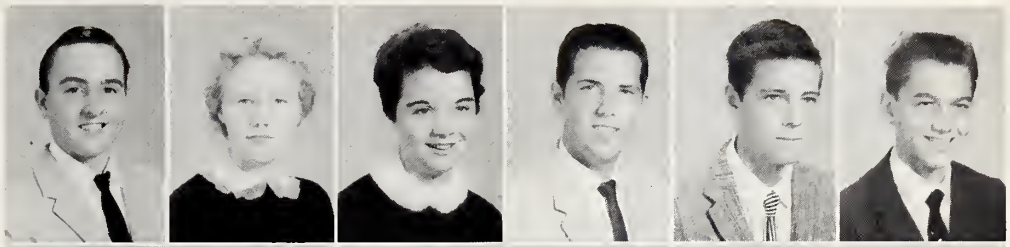

BRENDA EARNHART
LOIS FARLOW
RACHEL FARLOW
REBECCA FARLOW
SHIRLEY FARLOW
TONY FIELDS

DORIS FRAZIER
JADENE FRAZIER
PAT GORDON
FORREST HALL
BILL HARRIS
JOYCE HARRIS

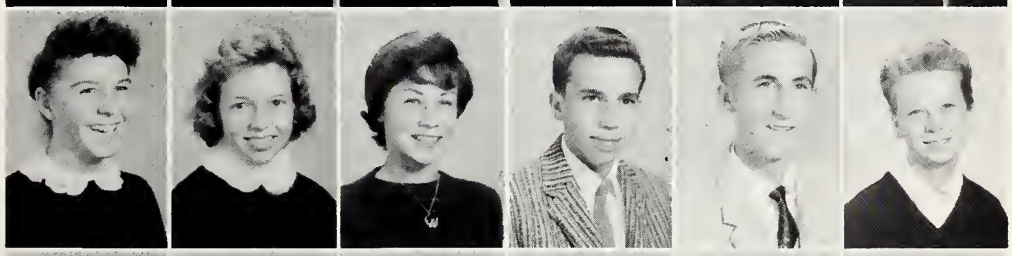

C. O. HAYES, JR.
CLINTON HILL
DWIGHT HILL
RICHARD HILTON
MAX HINSHAW
SUSAN HINSHAW

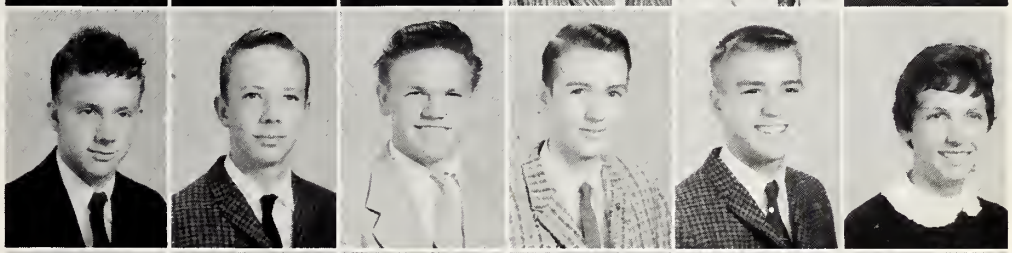

BOBBIE HOLLAND
MARY HOOPER
REBECCA HOUGH
JIMMY HUDSON
DONALD HUNT
SADIE MAE HUNT

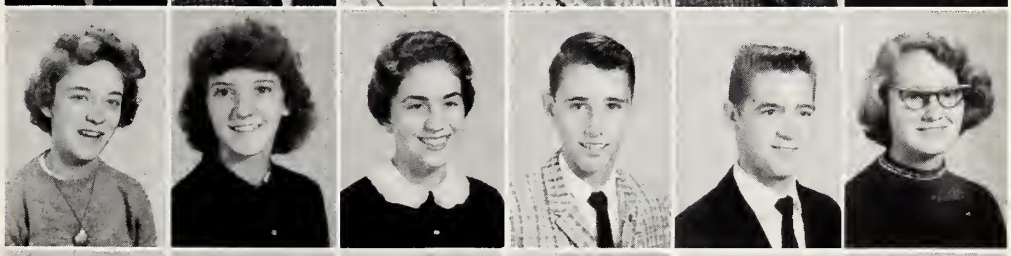

SANDRA KEATON
JOHN LAMB
JUANITA LOWDERMILK
MARIE MARSH
LOIS MARSH
DOTTIE MESSICK

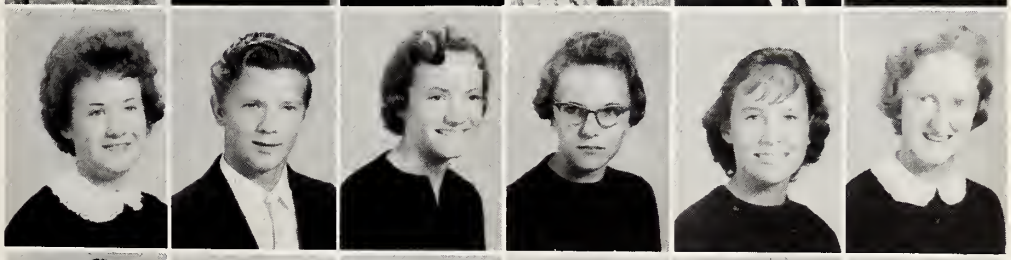

KEITH McADEN
JOHNNY McCASKILL
RICHIE NANCE
JERRY NEWBY
LINDA PARRISH
DIANE PATTON

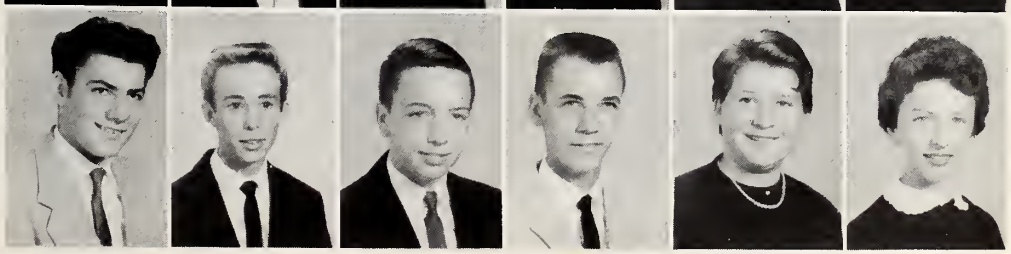

Sophomores

FRED POWELL
JOHNNY POWELL
DONALD RICH
RUTH RICHARDSON
JUDY ROCKETT
WILLIS ROBBINS

MARTHA RUSSELL
JANE SHAW
JOYCE SMALL
HAZEL SMALL
CARL SMITH
BARBARA SOLOMAN

ARTHUR STALEY
MIINA TALVIK
JIMMY TEAGUE
LINDA TIPPETT
BUSTER VanWERRY
WANDA VICKERS

JOHNNY WALLS
SANDRA WARD
JOYCE WHITE
GEORGE WILLIAMS
ALFORD WOOD
BRENDA YOW

Snaps

"Who's the joke on?"

"Guess Who?"

"Been Visiting?"

"Sitting Pretty!"

"Squirt!"

"Aren't they cute?"

"Oh, what a night."

"Want a smoke?"

"Randleman Chorus Line!"

"Laying out of school?"

Officers

Front row, left to right: Elizabeth Frazier, Sandra Redding, Vicky Newlin, Sheildia Dunham, Sylvia Wood, Carol Macon, Teana Whitaker, Grace Tingen. Second row: J. W. English, Tommy Hodge, Mickey Davis, Charles Brown, Junior Stone, Newbern Douglas, Ann Pickett. Diane Graves, Charlotte Pugh, Brenda Farlow, Martha Stevens, Ann Brown.

Freshmen

LINDA ADAMS
MARY ALLRED
WAYNE ALLRED
CHARLES ATKINS
BETTY BAKER
PATRICIA BARBEE

REBECCA BATSON
OLA GRAY BATTON
JUNIOR BESCHER
CHARLES BOLING
JUDY BRADY
WADE BROOKSHIRE

ANN BROWN
CHARLES BROWN
ROGER CAMPBELL
SUE CAMPBELL
JOANNE CLAESON
GERALD COBLE

JESSE CONNOR
LARRY COX
GERALD DAMERON
JERRY DAVIS
KAY DAVIS
KENNETH DAVIS

Freshmen

MICKEY DAVIS
RAEFORD DAVIS
WAYNE DAVIS
SHIRLEY DENNIS
PHYLLIS DIXON
BRENDA DORSETT

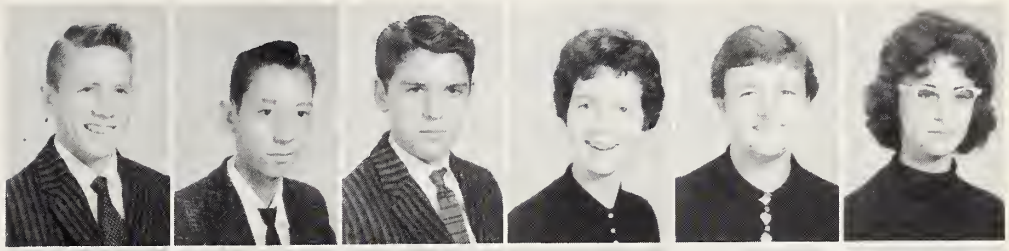

NEWBERN DOUGLAS
SHEILDIA DUNHAM
GROVENA EARNHART
J. W. ENGLISH
KENNETH EVANS
JERRY FAUSNETT

BRENDA FARLOW
FRANKIE FARLOW
PEARL FERGUSON
BILLY FERREE
SANDRA FOX
ELIZABETH FRAZIER

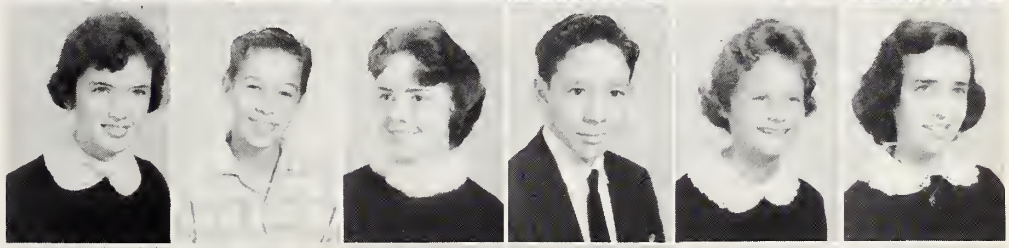

PAT FRUITT
KATIE GARDNER
CLYDE GARDNER
NANCY GASTER
FORREST GRADY
DIANE GRAVES

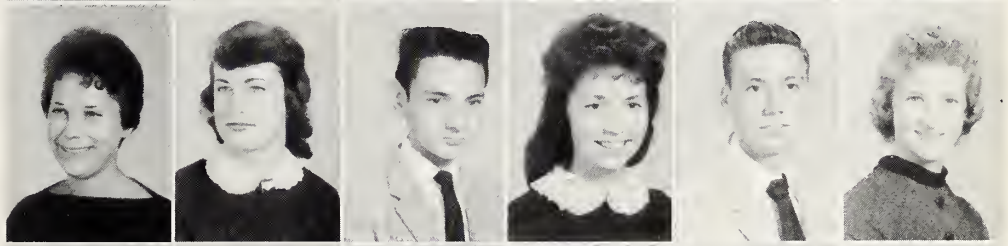

RUTH GRAVES
LARRY GREGSON
WANDA GROCE
DELTA HALL
J. E. HANCOCK
DIANE HAYES

DONNA HIGHFILL
GARY HILL
JEWEL HILL
LINDA HILL
MAURICE HILL
TOMMY HILL

JOHNNY HODGIN
LINDA HODGE
TOMMY HODGE
ROGER HOWELL
ORPHIA HUGHES
CLINNIE HUNT

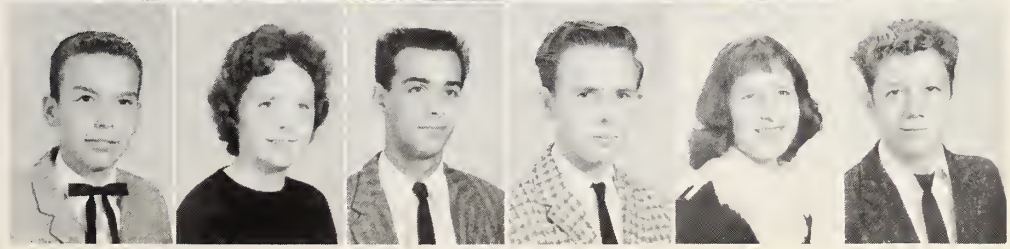

Freshmen

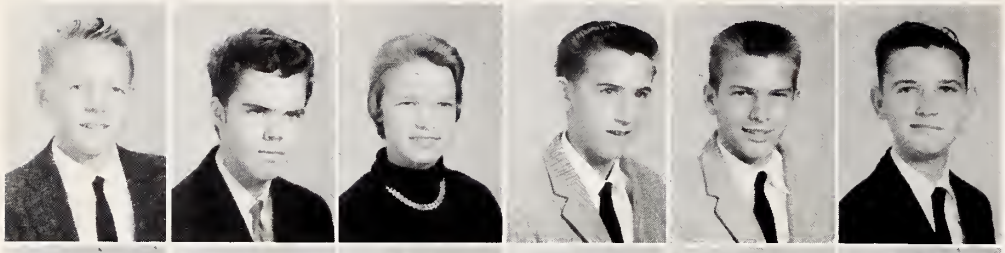

VIRGIL HUNT
BILLY HYDE
LILLIAN INGOLD
DONNIE JARRELL
RICHARD JOHNSON
WILLIAM JOHNSON

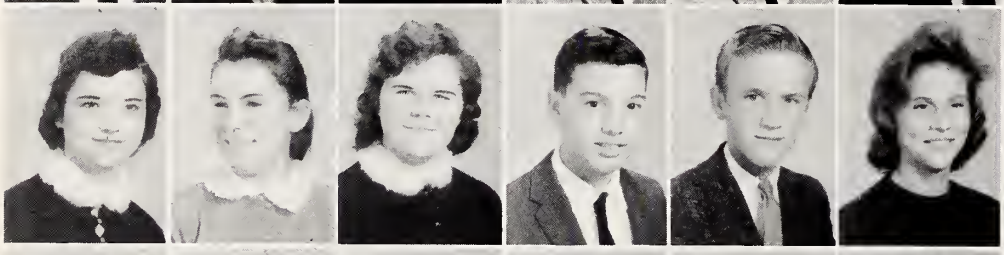

GLADYS JONES
LINDA KENNY
GWENDOLYN KING
CLYDE KISTLER
DAVID LAMB
JO ANN LAMB

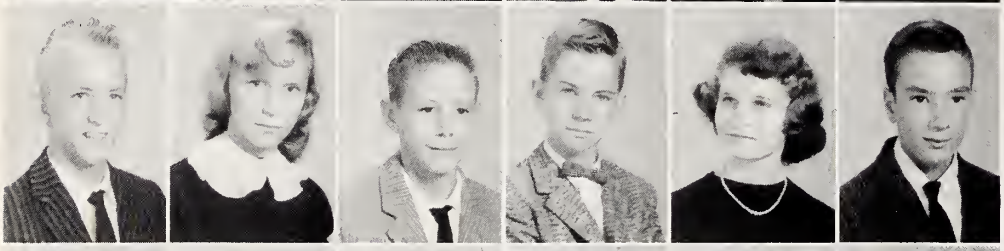

RICHARD LAMB
SHIRLEY LAMB
FRANKLIN LAMBERT
DONALD LEWALLEN
LINDA LITTLE
RONALD LOFLIN

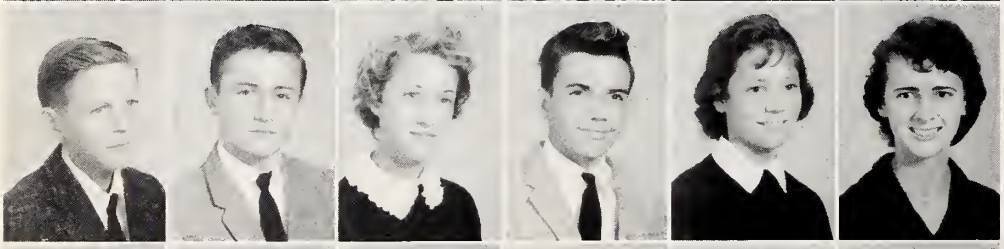

MILLIS LUCAS
TOMMY LYNDON
CAROL MACON
DEAN MARION
JEAN MARSH
CAROL MARTINDALE

BETTY SUE McADEN
JOE FRED McCAIN
JEAN McDOWELL
JOYCE McDOWELL
JOYCE McINTOSH
RAYMOND McINTOSH

LOUISE NEWBY
VICKY NEWLIN
QUENTIN PARKS
CAROLYN PERDUE
DOVIE PEELER
ANN PICKETT

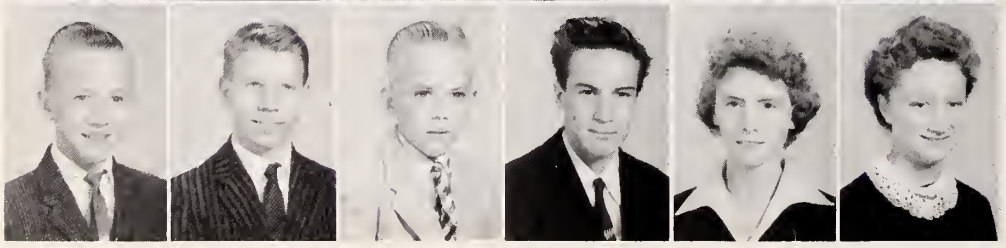

BASHER PIERCE
KERMIT PIERCE
LARRY PIERCE
ROBERT PIERCE
ARLENE PUGH
CHARLOTTE PUGH

Freshmen

MARCELLA RAYLE
SANDRA REDDING
LINDA REECE
CAROLYN RICHARDSON
PENNY RICHARDSON
RAYLAND RICHARDSON

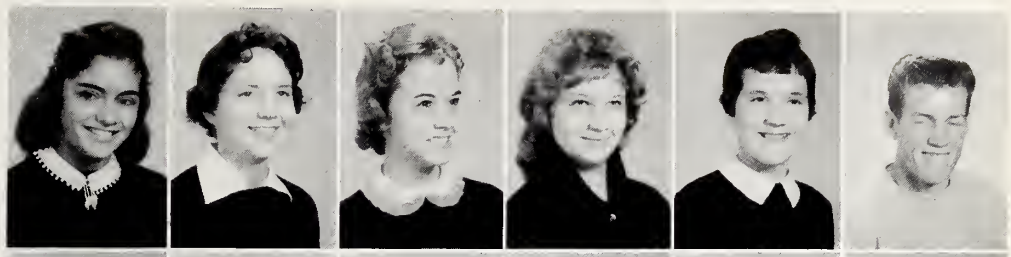

AARON ROBBINS
JIMMY ROBBINS
JUDY ROUTH
MYRA JEAN ROUTH
C. B. RUSSELL
GERALDINE SICELOFF

JAMES SPEIGLE
TOMMY SPILLMAN
FRANKLIN SPURLIN
INEZ STALEY
ROBERT STALEY
FAYE STAMEY

SHERRILL STEED
MARTHA STEVENS
PAULETTE STEVENS
JUNIOR STONE
BUSTER STRICKLAND
JAMES SWAIM

WALLACE SWAIM
JAMES SYKES
GRACE TINGEN
NANCY TOOMES
PAUL TOOMES
BRENDA TROGDON

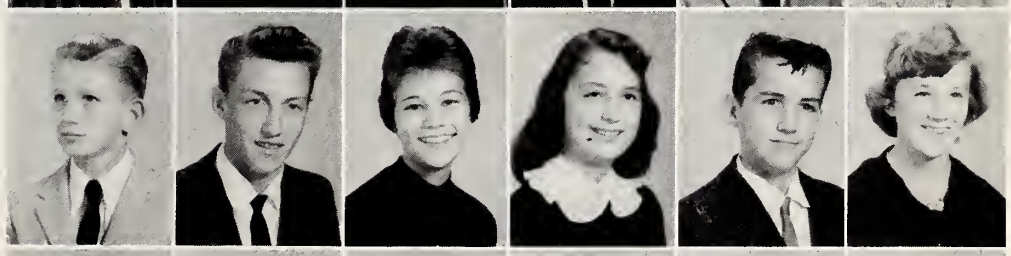

LLOYD VARNER
DORIS WATSON
MARY WATSON
PAUL WHITAKER
TEANA WHITAKER
SHERRY WHITE

DELLPHINE WILLIAMS
MOZEL WILLIAMS
CHARLES WILLIARD
JERRY WILSON
LOIS WOOD
SYLVIA WOOD

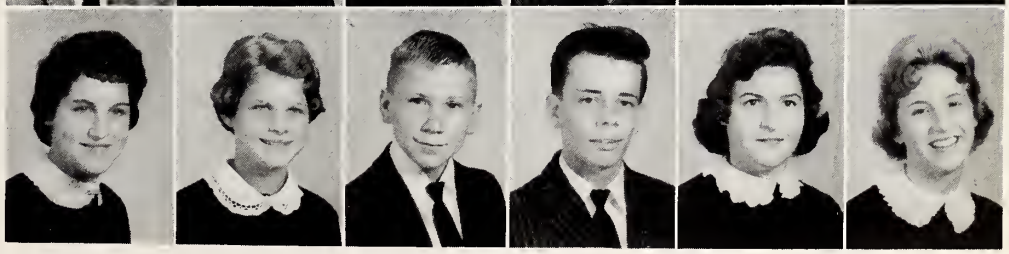

Freshmen

NANCY YORK
LINDA YOW
LOUSIE YOW

"Night prowler, is right!"

Snaps

"Kenneth"

"A fine looking group."

"Sleeping Beauty!"

"Drunk Again!"

"You can't have him!"

"No, let's don't do that!"

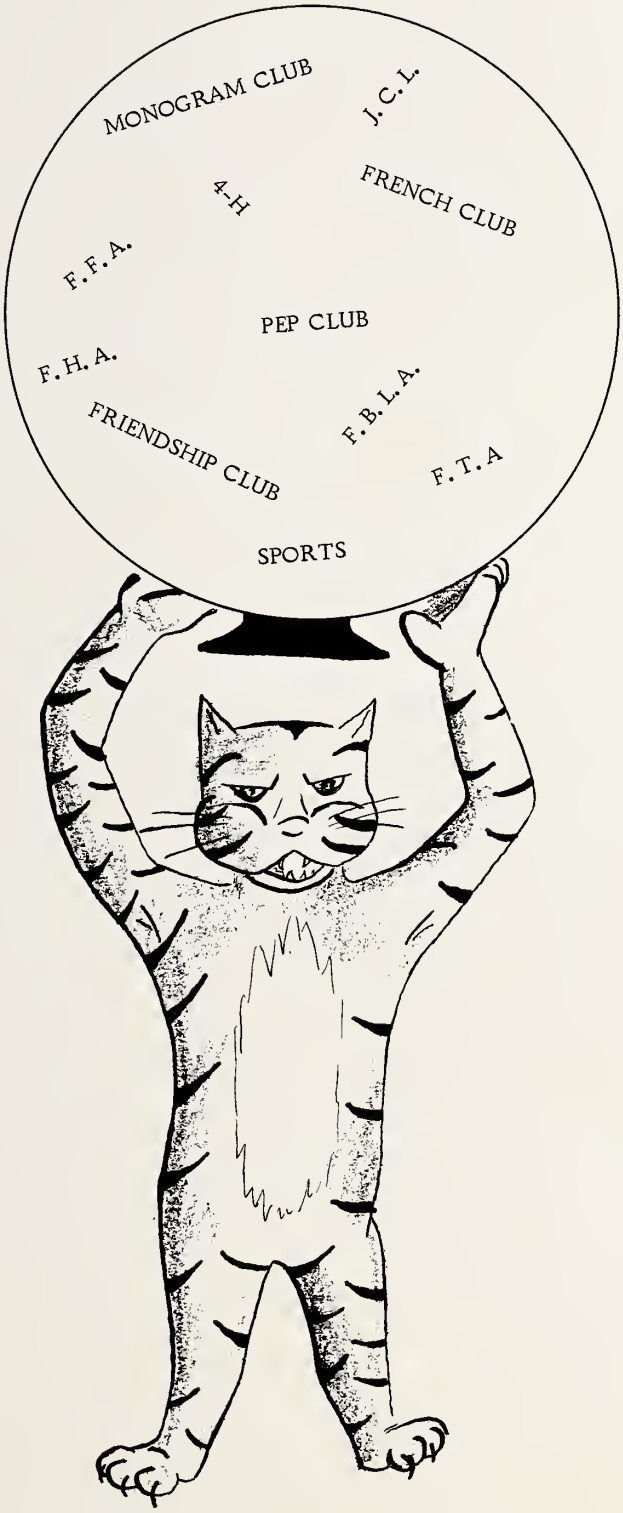
MONOGRAM CLUB
J. C. L.
4-H
FRENCH CLUB
F. F. A.
PEP CLUB
F. H. A.
F. B. L. A.
FRIENDSHIP CLUB
F. T. A
SPORTS

Activities

Homecoming Court

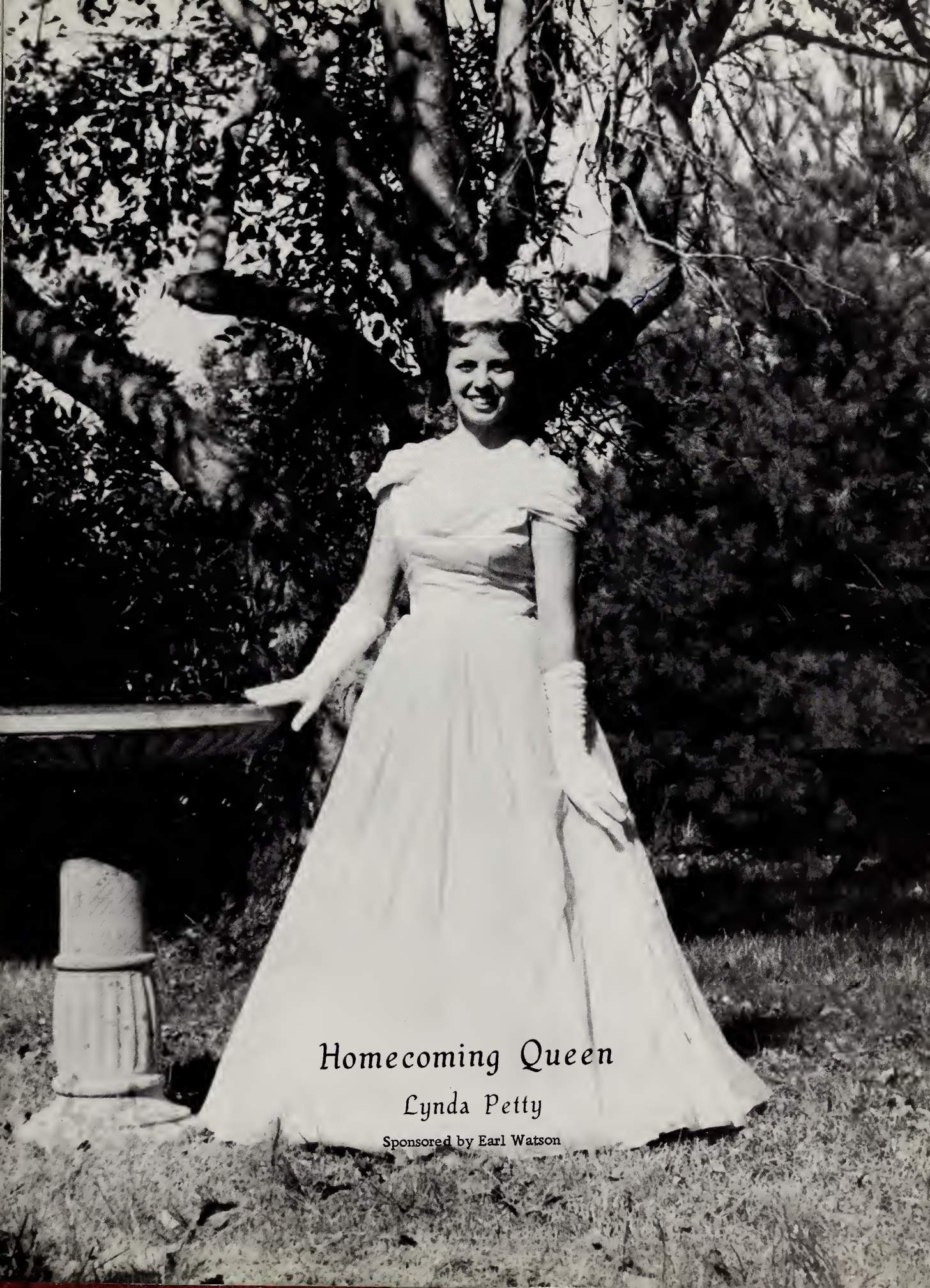

Homecoming Queen

Lynda Petty

Sponsored by Earl Watson

Attendants

Becky Farlow

Sponsored by Bill Lineberry

DeLois Cox

Sponsored by Joe Parrish

JOYCE GILMORE
Sponsored by
Johnny Powell

ANN GREGSON
Sponsored by
Jimmy Stevens

Court

JEAN JULIAN
Sponsored by
Sonny Lamb

JENNETTE HILLIARD
Sponsored by
Larry Allred

ILA JEAN JOHNSON
Sponsored by
Jimmy Hamlet

PAT CHRISTENBERRY
Sponsored by
Wally Hockett

ELIZABETH DUGGINS
Sponsored by
Loyd Rich

Court

DORIS JOHNSON
Sponsored by
Boyd Rich

NANCY MILLIKAN
Sponsored by
Maxie Hinshaw

GAYLE WHITE
Sponsored by
Ted Claeson

FAYE COOLEY
Sponsored by
Everette Henderson

SUSAN HINSHAW
Sponsored by
Billy Harris

Court

LOIS MARSH
Sponsored by
James Marsh

RUTH RICHARDSON
Sponsored by
Chuck Doyle

JUDY ROUTH
Sponsored by
Dale Hollingsworth

Snaps

"Man alive!"

"Boo!"

"Stick 'em up!"

"Don."

"See here youse guys!"

"End to a perfect dance."

Student Council

Officers

Left to right: Mickey Raby, President; Elizabeth Duggins, Vice President; Miina Talvik, Secretary; Nancy Millikan, Treasurer.

Sponsor

Miss Wanda Walton

Marshals

Left to right: Carole Walker, Chief; DeLois Cox; Ronall Davis; Carrol Wood; Jean Julian.

Beta Club

Front row, left to right: Jean Julian, President; Ronnie White, Vice President; Laura Marshall, Secretary; Eddie Johnson, Treasurer; Brenda Hill, Reporter; Mrs. Montgomery, Sponsor. Second row: DeLois Cox; Carrol Wood; Eiizabeth Duggins; Margaret Hancock; Carole Walker. Third row: Nancy Frazier; Betty Hill; Brenda Fields. Fourth row: Ronall Davis; C.L. Yarbrough.

Spotlight Staff

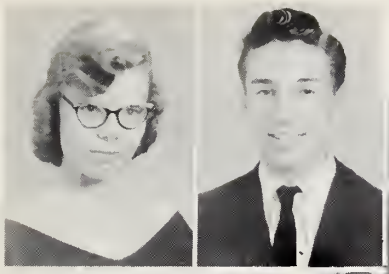

CAROLE WALKER
RONALL DAVIS
Co-Editors-in-Chief

F. B. L. A.

Earl Watson, President; Carolyn Mead, Secretary; Pat Thrower, Vice President; Martha Jane Tingen, Historian; Martha Jane Walker, Reporter; Ted D. Austin, Sponsor.

F. T. A.

RONALL DAVIS.....President
PAT NELSON.....Vice President
PAT CHRISTENBERRY.....Secretary
CLARENCE KIRKMAN.....Treasurer
TED D. AUSTIN.....Sponsor

Friendship Club

JERRY NELSON.....President
RONNIE WHITE.....Vice President
JOYCE GILMORE.....Secretary
BRENDA FIELDS.....Treasurer
BEVERLY ROBBINS.....Reporter
J. W. GEORGE.....Sponsor

Monogram Club

LYNDA PETTY.....President
JIMMY STEVENS.....Vice President
WALLACE HOCKETT.....Secretary-Treasurer
BETTY JOE MEAD.....Reporter
MR. JOE BROOKSHIRE.....Sponsor

Pep Club

BECKY FARLOW.....President
HOWARD BURNETTE.....Vice President
ILA JEAN JOHNSON.....Secretary-Treasurer
JENNETTE HILLIARD.....Reporter
MR. CLARENCE EDWARDS.....Sponsor

Latin Club

SANDRA WARD.....President
CURTIS BROOKSHIRE.....Vice President
MAX HINSHAW.....Treasurer
FRED POWELL.....Secretary
MIINA TALVIK.....Reporter
MISS MYRTLE COX.....Sponsor

J. C. L.

French Club

Franklin McDowell, President: Brenda Hill, Vice President; Jean Julian, Secretary; DeLois Cox, Treasurer; Ronall Davis, Reporter; Miss Myrtle Cox, Sponsor.

Mixed Chorus

Library Club

JENNETTE HILLIARD.....President
RONALL DAVIS.....Vice President
ANN RUSSELL.....Secretary-Treasurer
CAROLE WALKER.....Reporter
MISS MYRTLE COX.....Sponsor

Office Assistants

Left to right: DeLois Cox; Pat Nelson; Jean Julian; Carrol Wood; Kay Hammond; Diana Cox; Shirley Farlow.

Girls' 4-H Club

ANN BROWN.....President
DIANA COX.....Vice President
SHEILDA DUNHAM.....Secretary
KAY DAVIS.....Treasurer
DORIS JOHNSON.....Reporter

Boys' 4-H Club

EDWIN BEASON.....President
CRAIG ALLRED.....Vice President
J. W. ENGLISH.....Secretary
JOE FRED McCAIN.....Treasurer
JOHNNY WALL.....Reporter
JOHNNY POWELL.....Song Leader

Camera Club

C. L. YARBROUGH.....President
JERRY BROWN.....Vice President
MAX HINSHAW.....Secretary
WAYNE BROWN.....Treasurer
MICKEY RABY.....Reporter
MR. FLETCHER CAUSEY.....Sponsor

Bus Drivers

LARRY ALLRED..... President
MR. W. K. CROMARTIE.....Advisor

Rendezvous Staff

BETTY JOE MEAD
Editor-in-Chief

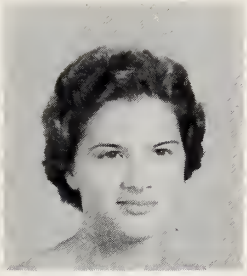

CARROL WOOD
Co-Editor

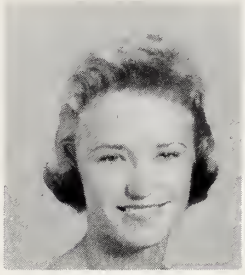

DeLOIS COX
Business Editor

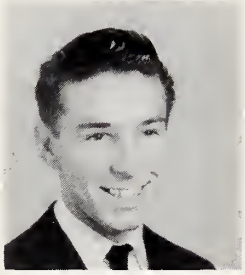

RONALL DAVIS
Feature Editor

BECKY FARLOW
Art Editor

HOWARD BURNETT
Advertising Editor

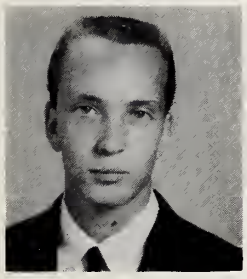

BILL LINEBERRY
Advertising Editor

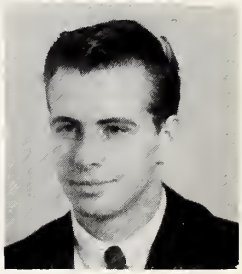

LYNDA PETTY
Assistant Advertising Editor

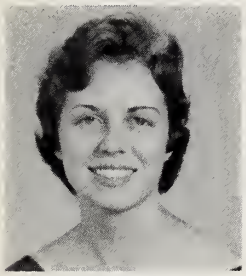

MARTHA TINGEN
Assistant Advertising Edit

HOLT HINSHAW
Sales Editor

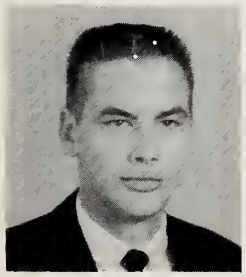

CAROLYN MEAD
Sales Editor

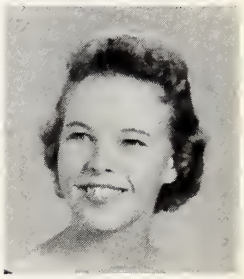

RONNIE WHITE
Junior Editor

MRS. LUCILE F. NEWLIN
Sponsor

JENNETTE HILLIARD
Sports Editor

D. B. HILLIARD
Sports Editor

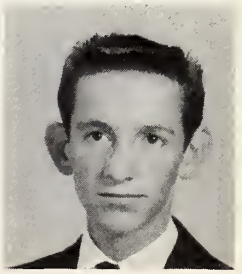

JOYCE GILMORE
Photo Editor

JIMMY HAMLET
Art Editor

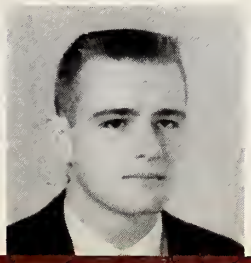

ANN GREGSON
Photo Editor

Officers

Left to right:
HAROLD HODGIN.....Sentinel
C. W. SMITH.....Secretary
JERRY HIGHFILL.....President
HUBBARD BAKER.....Vice President
JOHNNY HODGIN.....Reporter
GUY STEED.....Treasurer
D. R. REYNOLDS.....Advisor

Future Farmers of America

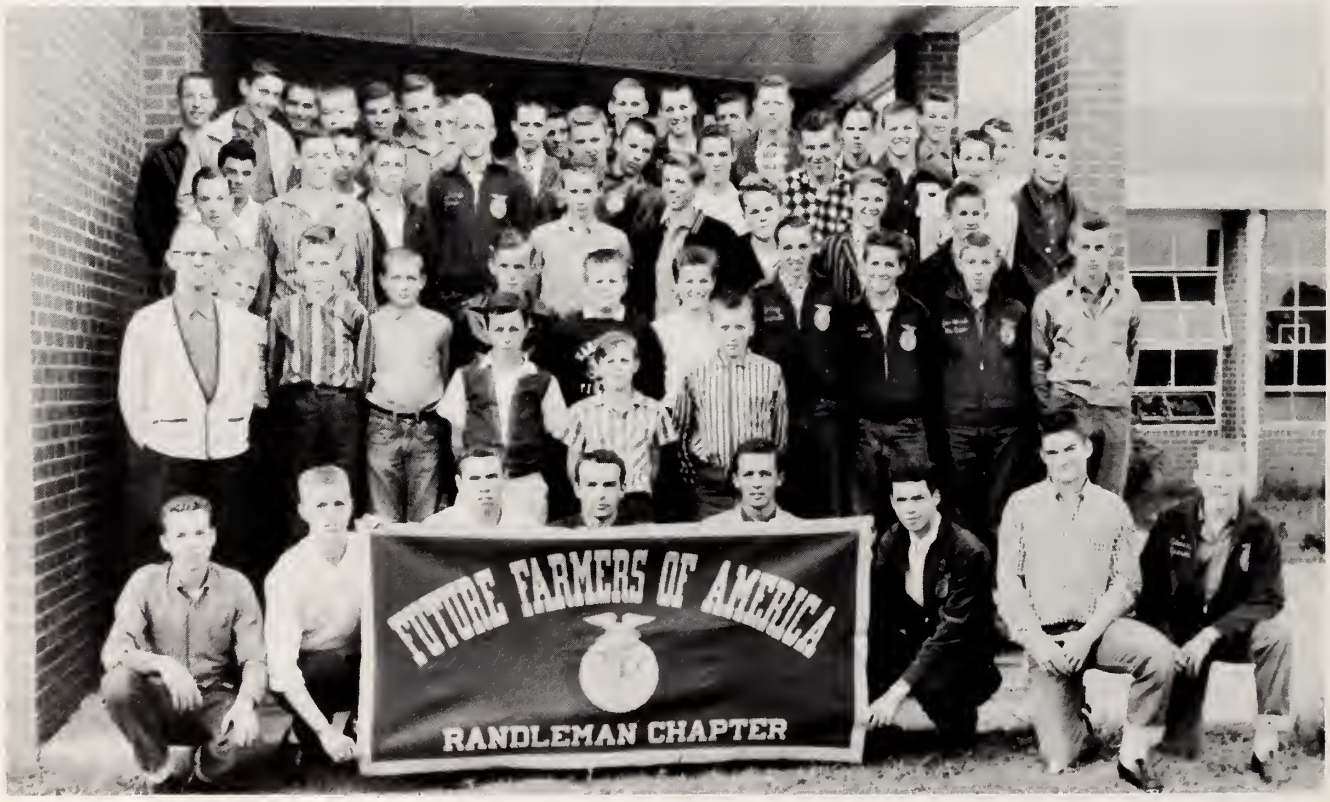

Officers

Front row, left to right:
LYNDA PETTY.....Parliamentarian
DeLOIS COX.....President
JUDY DAVIS..... Vice President
SHIRLEY FARLOW.....Secretary
ELIZABETH DUGGINS.....Reporter
Second row, left to right:
JOYCE SMALL..... Treasurer
BETTY JOE MEAD..... Historian
NANCY MILLIKAN.....Chaplain
BRENDA PARRIS.....Art Editor
BETSY HODGE.....Songleader

F. H. A. INITATION

Future Homemakers of America

Cafeteria Staff and Custodian

Mrs. Marie Graves, Manager; Mr. D. B. Marsh, Custodian; Mrs. Ollie Stout; Mrs. Hazel English; Mrs. Mabel Pugh; and Mrs. Edith Vickers.

Cafeteria

Athletics

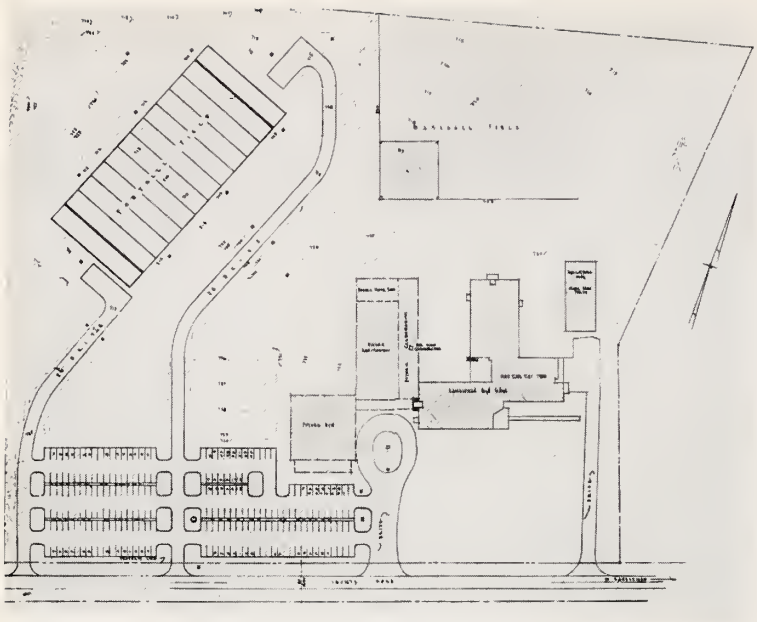

OUR FUTURE STADIUM.

Dedicated to the Booster Club

We, The Senior Class of 1960, dedicate the Sports section of our RENDEZVOUS to the Booster Club for the wonderful work they have done to promote The Stadium Fund Drive, and for their faithful attendance to all of our sports events.

STADIUM FUND DRIVE SCOREBOARD.

OUR PRESENT FOOTBALL FIELD.

Coaches

MR. JOSEPH BROOKSHIRE
MR. CHARLES GREGORY

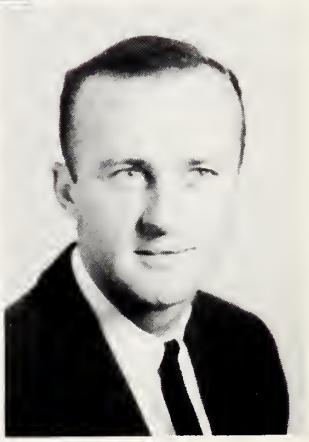

Record 10-2

Randleman	13	Troy	0
Randleman	12	Badin	6
Randleman	26	Pittsboro	0
Randleman	26	Ramseur	0
Randleman	47	Chatam Central	0
Randleman	7	Siler City	0
Randleman	27	Asheboro J.V.'s	13
Randleman	27	Sumner	6
Randleman	21	Rankin	6
Randleman	0	Yanceyville	33
*Randleman		won by forfeit over Mt. Pleasant	
*Randleman	7	Winston-Salem Hanes	27

*Denotes State Playoff

Football

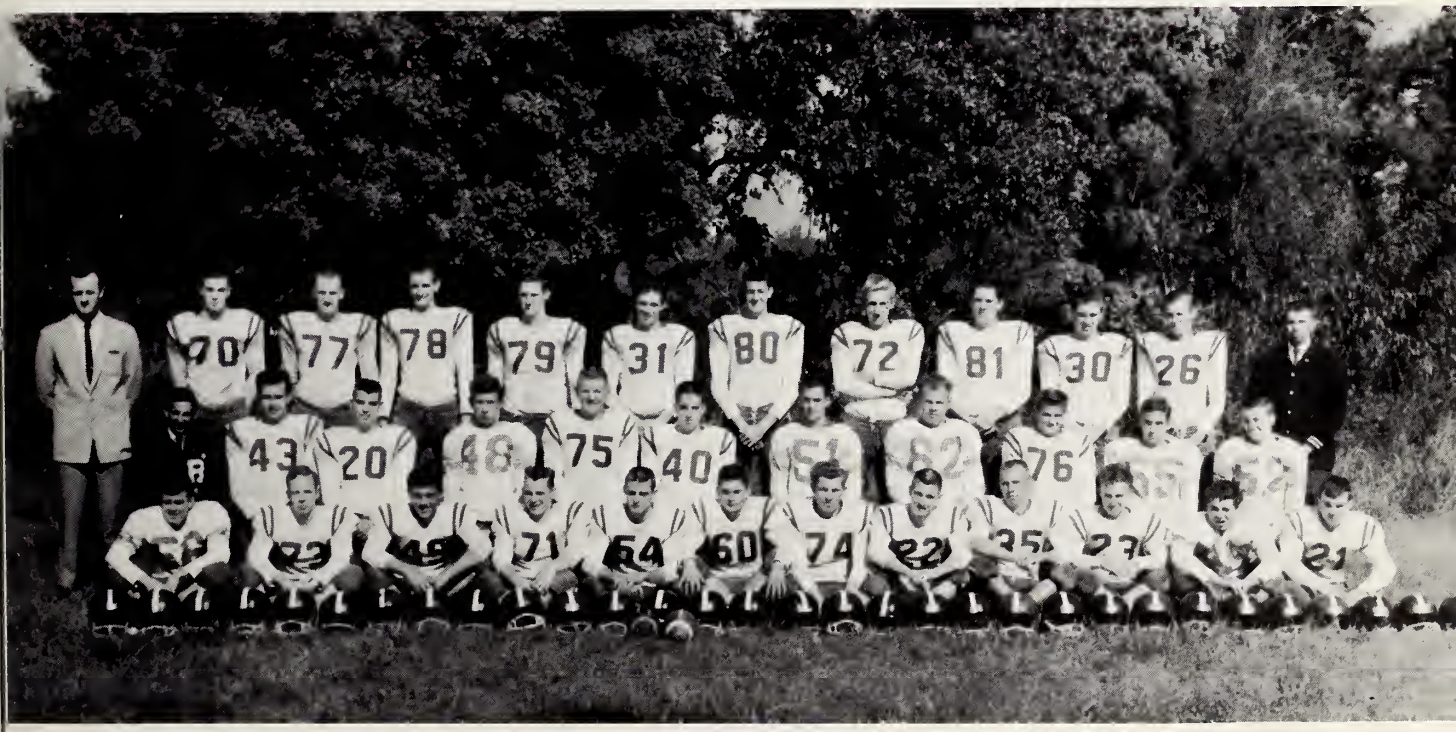

Front row: R. Staley, C. Hill, E. Henderson, W. Hockett, J. Hamlet, D. Hollingsworth, J. Powell, D. Williams, S. Lamb, C.O. Hayes, F. Powell, H. Farlow. Second row: Manager D.B. Hilliard, B. Lineberry, M. Hinshaw, J. Swain, A. Staley, B. Brookshire, T. Hodge, J. Wall, N. Douglas, C. Brown, J. Robbins. Third row: Coach C. Gregory, J. Parrish, E. Watson, J. Stevens, L. Allred, L. Rich, T. Claeson, Harris, C. Doyle, B. Rich, J. Marsh, Coach J. Brookshire.

LARRY ALLRED
Tackle

TED CLAESON
End

CHUCK DOYLE
Tackle

JIMMY HAMLET
Center

SONNY LAMB and BILL LINEBERRY
Co-Captains

BILLY HARRIS
End

EVERETTE HENDERSON
Tackle

SONNY LAMB
Quarterback

BILL LINEBERRY
Fullback

DALE HOLLINGSWORTH
Guard

WALLACE HOCKETT
Guard

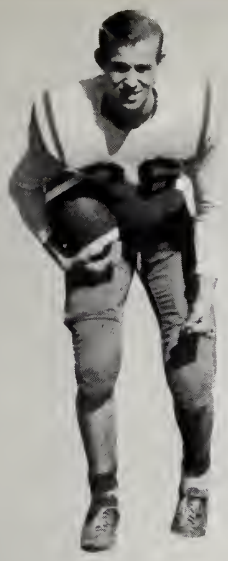

JAMES MARSH
Halfback

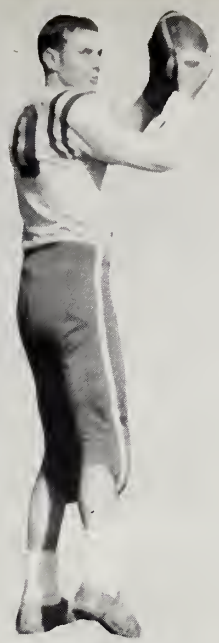

JOE PARRISH
End

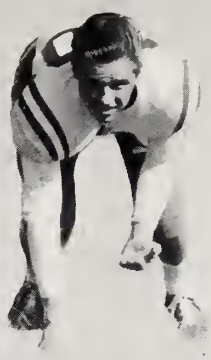

BOYD RICH
Halfback

LOYD RICH
Fullback

RANDLEMAN'S '59 TEAM

JIMMY STEVENS
End

MAX HINSHAW
Quarterback
JOHNNY POWELL
Center

EARL WATSON
Tackle

DeVERE WILLIAMS
Halfback

JOE BROOKSHIRE
Coach

CARROL WOOD and DeLOIS COX
Co-Captains

Girls' Basketball

Front row, left to right: Carol Macon; Sandra Fox; Sheildia Dunham; Minky Davis; Pat Gordon; Lois Marsh; Sylvia Wood. Second row: Joe Brookshire; Jennette Hilliard, Manager; Carrol Wood; Joyce Small; DeLois Cox; Ann Gregson; Faye Cooley; Ann Brown; Shirley Dennis; Martha Stevens; Jean Julian, Manager.

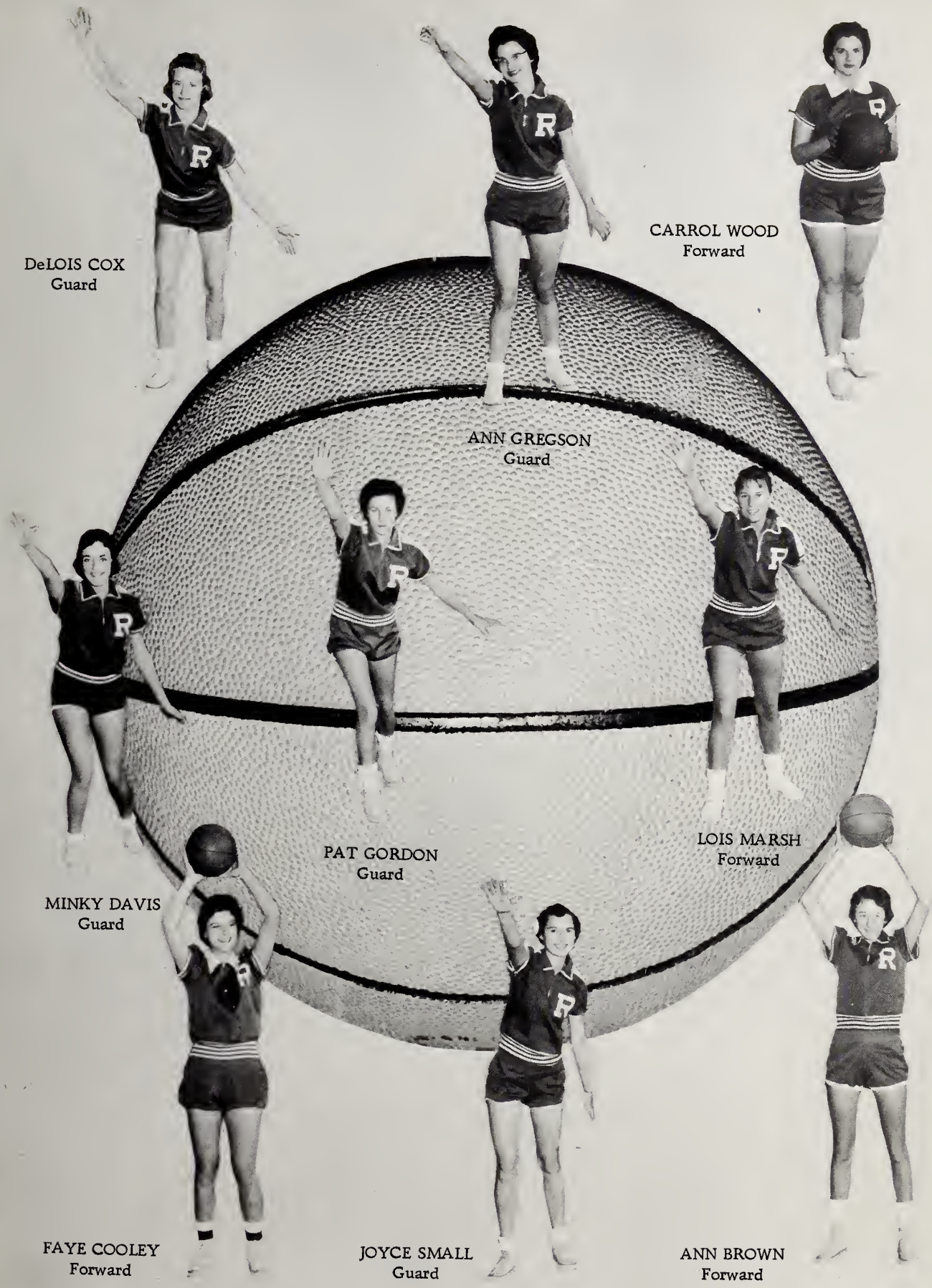
DeLOIS COX
Guard
ANN GREGSON
Guard
CARROL WOOD
Forward
MINKY DAVIS
Guard
PAT GORDON
Guard
LOIS MARSH
Forward
FAYE COOLEY
Forward
JOYCE SMALL
Guard
ANN BROWN
Forward

MR. GREGORY
Coach

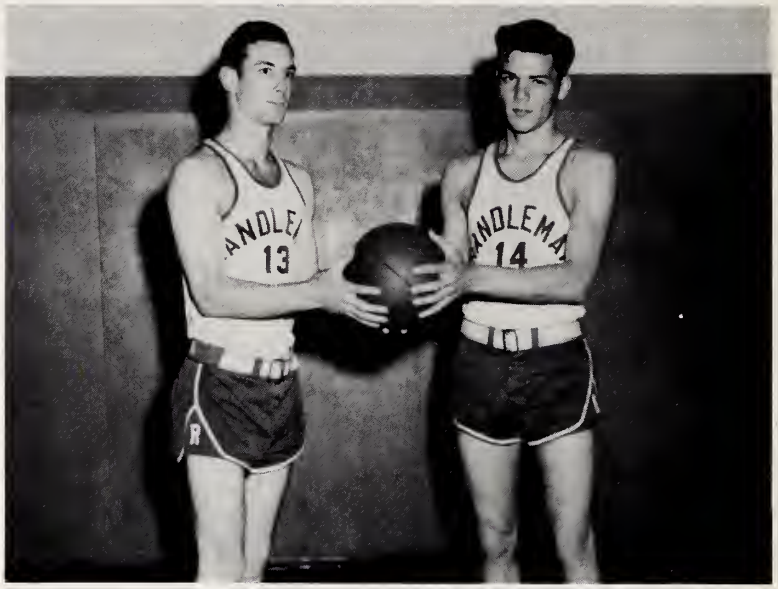

JOE PARRISH and EVERETT HENDERSON
Co-Captains

Boys' Basketball

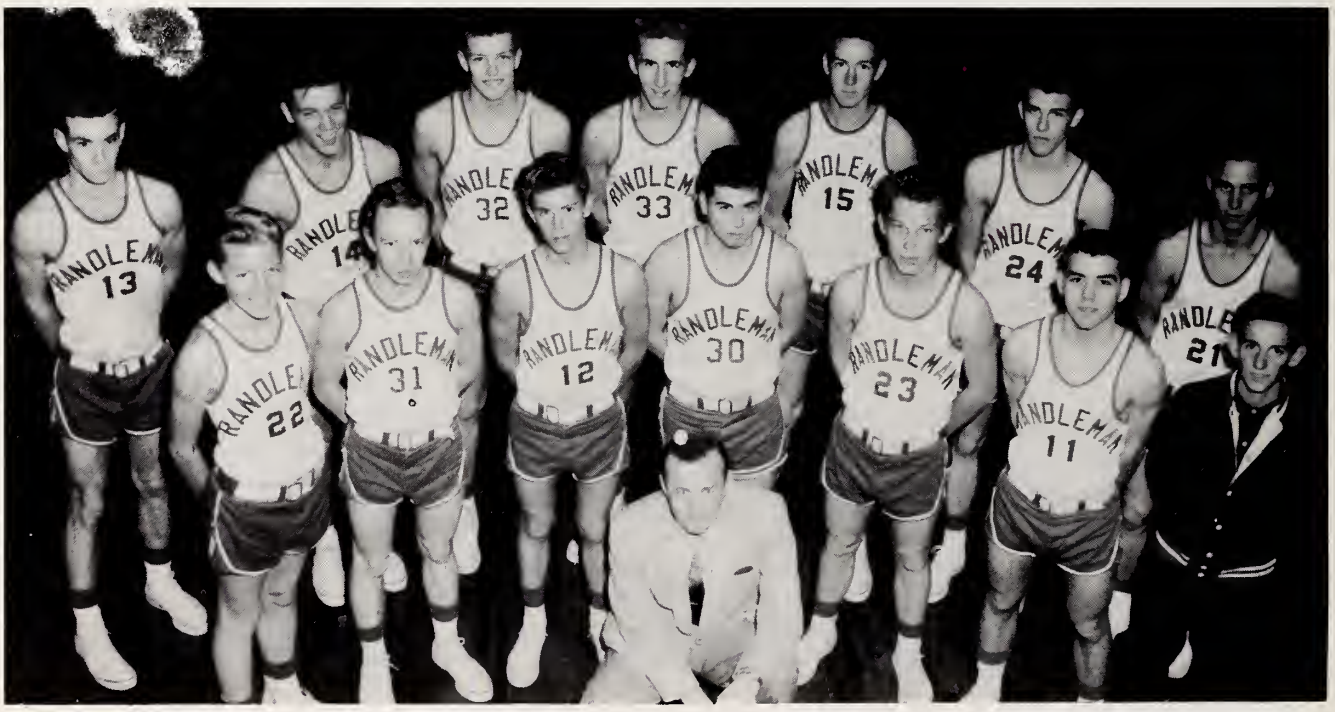

Center: Mr. Gregory, Coach. Second row, left to right: Virgil Hunt, Clinton Hill, Craig Allred, Fred Powell, Johnny Powell, Max Hinshaw, D. B. Hilliard, Manager. Third row: Joe Parrish, Everette Henderson, Donald Rich, Bill Harris, Ted Claeson, Loyd Varner, James Marsh.

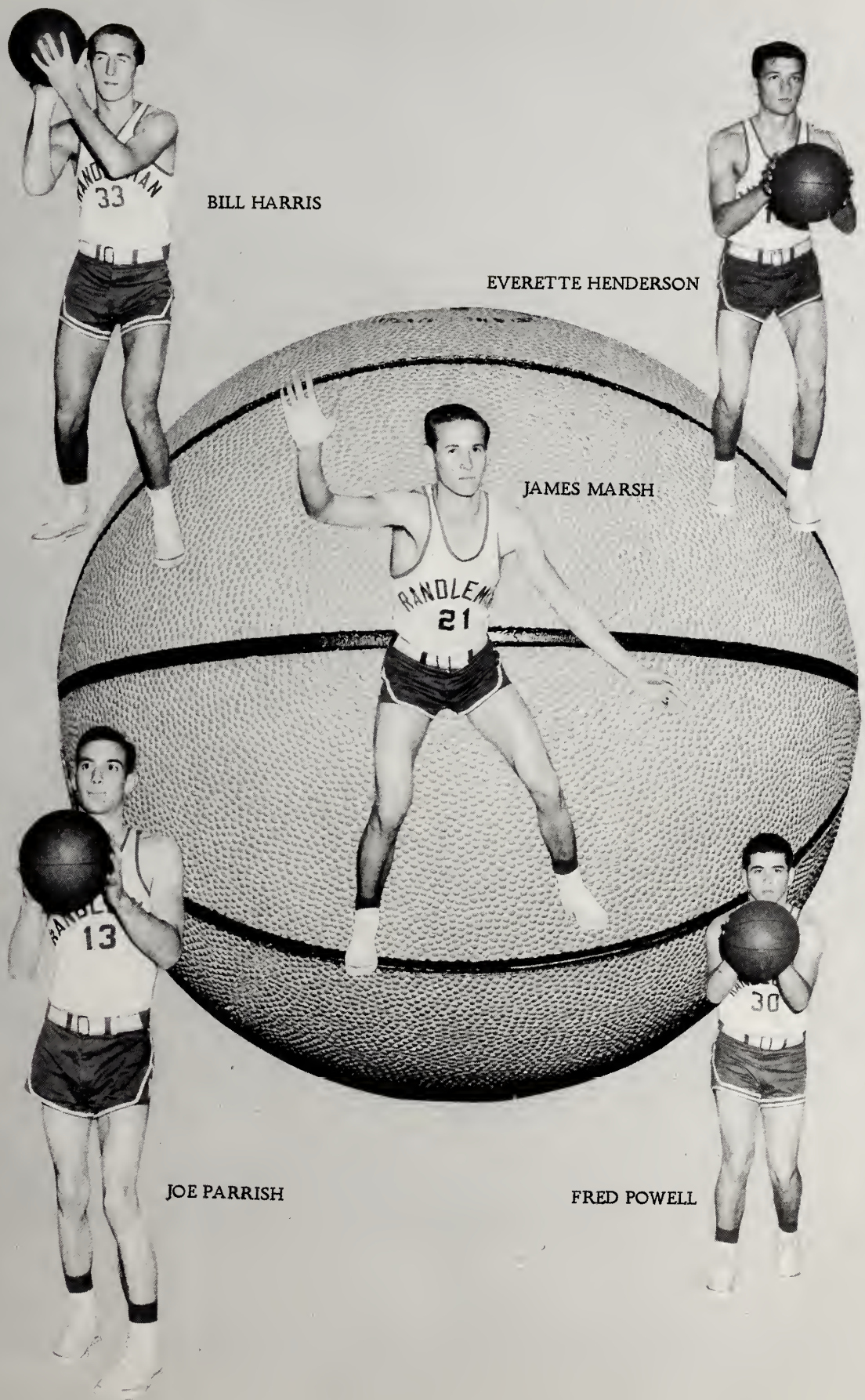

BILL HARRIS

EVERETTE HENDERSON

JAMES MARSH

JOE PARRISH

FRED POWELL

Front row, left to right: Buddy Brookshire, Clinton Hill, Managers; Herchel Farlow, Johnny Powell, James Marsh, Fred Powell, Max Hinshaw, Everette Henderson, Dale Hollingsworth, D. B. Hilliard, Manager. Back row: Hubbard Baker, Manager; Boyd Rich, Larry Allred, Loyd Rich, Bill Harris, Donald Rich, Charles Doyle, Pete Darrity, Jimmy Hudson, Joe Parrish, Wayne Gray, Mr. Brookshire, Coach.

Baseball

COACH, PITCHING AND CATCHING STAFF
Left to right: Dale Hollingsworth, Everette Henderson, Coach Brookshire, Donald Rich, Joe Parrish.

LOYD RICH

HERCHEL FARLOW

EVERETTE HENDERSON

BOYD RICH

MAX HINSHAW

LARRY ALLRED

DONALD RICH

DALE HOLLINGSWORTH

FRED POWELL

WAYNE GARY

JOE PARRISH

JAMES MARSH

Track

LARRY ALLRED

LOYD RICH

HERCHEL FARLOW

WAYNE GRAY

GUY STEED

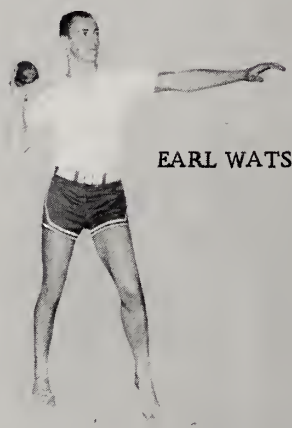

EARL WATSON

Front row, left to right: Edwin Beeson, Johnny McCaskill, LeRoy Parsons, Guy Steed, Herchel Farlow, Boyd Rich, Loyd Rich. Second row: D.B. Hilliard, Manager; Ronnie White, Wayne Gray, Joe Parrish, Donald Rich, Larry Allred, Earl Watson, Mr. Gregory, Coach.

Cheerleaders

LYNDA

Front row, left to right: Becky Farlow, Senior; Susan Hinshaw, Sophomore; Judy Routh, Freshman, Second row: Ruth Richardson, Sophomore; Linda Reece, Freshman; Pat Christenberry, Junior. Third row: Lynn Russell, Mascot; Lynda Petty, Chief, Senior.

BECKY

PAT

SUSAN

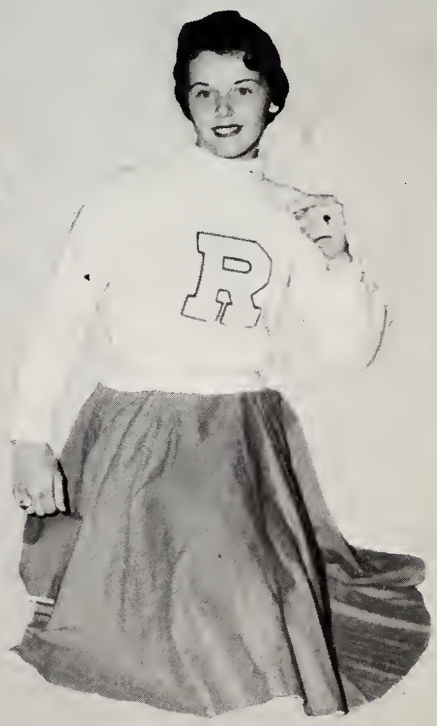

ANN

RUTH

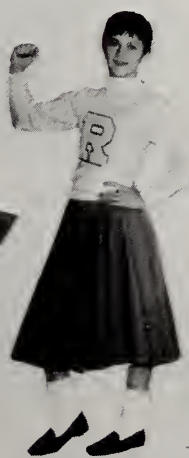

JUDY

LINDA

Senior Directory

LARRY WAYNE ALLRED
"Success begins with a fellows' will."
F. T. A. 4; F. B. L. A. 2, 3, 4; 4-H Club 1; Bus Drivers Club 2, 3, 4, President 4; Pep Club 4; Monogram Club 2, 3, 4; Football 3, 4; Track 2, 3, 4; Baseball 1, 2, 3, 4.

HUBBARD DURRANT BAKER, JR.
"The way to a man's heart is through his stomach."
French Club 3; F. B. L. A. 3, 4; F. F. A. 1, 2, 3, 4, Vice President 4; 4-H Club 1, 2, 3; Bus Drivers Club 3, 4; Junior Play; Monogram Club 2, 3, 4; Football 1; Baseball 2, 3, 4.

JERRY MACK BROWN
"Make haste...slowly!"
Latin Club 2; J. C. L. 2,3,4; Camera Club 1,2,3,4, Vice President 4; Band 1.

LESTER WAYNE BROWN
"Water is a wise man's drink, but who's wise."
French Club 3, 4; 4-H Club 1, 2, 3; Camera Club 3, 4, Treasurer 4; Bus Drivers Club 3, 4; Chorus 2, 3.

HOWARD OLSON BURNETTE
"Give a big smile, it's a language that even a baby can understand."
Transferred from Albuquerque, New Mexico 3. Latin Club 3, 4; J. C. L. 3, 4; F. B. L. A. 3; 4-H Club 3, 4; Camera Club 2,3,4; Radio Club 2, 3; Annual Staff, Advertising Manager 4; Class Poet 4; Superlative; Pep Club 4, Vice President 4; Football 1, 3.

TED CARL CLAESON
"I've been dying for twelve years, and now I'm going to start living."
Monogram Club 4; Football 3,4; Basketball 4; Baseball 4.

DeLOIS KAY COX
"Have a smile for everyone and they will have a smile for you."
Beta Club 3, 4, County Treasurer 4; Student Council 4; Spotlight Staff 2, 3, 4, Sports Editor 3, 4; French Club 3, 4, Treasurer 4; F. B. L. A. 3; F. H. A. 2,3,4, Vice President 3, President 4; 4-H Club 1,2,3, President 3; Friendship Club 3,4; Office Assistant 4; Chorus 2; Homecoming Attendant 4, Maid of Honor 4; Marshal 3; Annual Staff, Business Manager 4; Junior Play; Senior Play; Superlative; Monogram Club 3, 4; Basketball 2, 3, 4, Co-Captain 4.

ALBERTA ANN DANIELS
"What can I be but what I am?"
Class Officer 1; F. H. A. 2, 3, 4; Chorus 2, 3, 4; F. B. L. A. 3, 4; 4-H Club 2, 3; Camera Club 3; Superlative; Pep Club 2, 3; Cheerleader 4.

ARTHUR KENNETH DANIELS
"Speech is silver; silence is golden."
F. B. L.A. 2; 4-H Club 2, 3, 4; Basketball 1; Baseball 1,2.

RONALL RICHARD DAVIS
"With faith in the future and some knowledge from the past, I plunge into the present."
Transferred from Trinity 2; Class Officer 1; Bulldog Tales Staff 1; Spotlight Staff 3,4, Business Manager 3, Co-Editor-in-Chief 4; Beta Club 3,4, Treasurer 3; Latin Club 3, Treasurer 3; J. C. L. 3, 4; F. T. A. 1, 3, 4, Reporter 1, President 4; F. B. L. A. 3, 4; F. F. A. 2; French Club 3, 4, Reporter 3, 4; Friendship Club 3, 4; Library Club 3, 4, Vice President 4; Camera Club 3,4, Treasurer 3; Marshal 3; Annual Staff, Feature Editor 4; Debate Team 3; Superlative.

JUDY DELORES DOUGLAS
"Never idle, never still, always talking, always will."
French Club 3, 4; F.B.L.A. 3, 4; F.H.A. 1, 2, 3, 4; Chorus 1, 2; 4-H Club 1, 2, 3; Pep Club 2.

REBECCA MAE FARLOW
"A sense of humor teamed with talent."
Transferred from Hasty 2; Spotlight Staff 3, 4; French Club 3,4; F.T.A. 4; F.B.L.A. 3, 4; 4-H Club 1, 2; Office Assistant 3; Homecoming Attendant 2,4, Maid of Honor 4; Annual Staff, Art Editor 4; Superlative; Pep Club 2,3, 4, Secretary and Treasurer 3, President 4; Monogram Club 2, 3, 4; Basketball 1; Cheerleading 3, 4.

GRACE ANN FARLOW
"It's a big, wide, wonderful world."
Latin Club 1; F. H. A. 1, 2, 3; 4-H Club 1,2,3,4; Friendship Club 1; Pep Club 1.

LEON GORDON FRAZIER
"You tell me what you eat and I'll tell you what you are."
Chorus 2, 4.

JOYCE FAYE GILMORE
"Always laughing, never sad, sometimes naughty, never bad."
Spotlight Staff 2; Class Officer 3; F.B.L.A. 3, 4; F. H. A. 1,2,3; 4-H Club 1,3,4; Friendship Club 2,3,4, Secretary 4; Homecoming Attendant 4; Camera Club 1; Annual Staff, Photographer Editor 4; Class Prophetess; Pep Club 1, 2, 3, 4; Senior Play; Chorus 1, 2; Band 1.

LARRY WAYNE GRAY
"Something between a hinderance and a help."
F. B. L. A. 2, 3, 4; Bus Drivers Club 3; Superlative; Monogram Club 4; Baseball 1, 3; Track 3.

RUTH ANN GREGSON
"Give to the world the best you have, and the best will come back to you."
Class Officer 1; Beta Club 3, Vice President 3; Student Council 3; Spotlight Staff 1, 2, 3, 4; Latin Club 2; J.C.L. 2, 3, 4; F. H. A. 1, 2, 3; 4-H Club 1, 2, 3, Vice President 1, 2,3; Homecoming Attendant 3,4; Annual Staff, Photographer Editor 4; Superlative; Pep Club 1, 2; Monogram Club 3, 4; Basketball 2, 3, 4.

JAMES MAXTON HAMLET
"When people agree with me, I always feel that I must be wrong."
Spotlight Staff 2,3; F. F. A. 1, 2, 3, 4; Chorus 3, Vice President 3; 4-H Club 1,2,3; Annual Staff, Art Editor 4; Superlative; Pep Club 2, 3, 4; Monogram Club 2, 3, 4, Secretary 3; Football 1, 2, 3, 4; Basketball 1.

JOSEPH ANTHONY HAMLET
"Believe only half of what you see and nothing that you hear."
F. F. A. 1, 2, 3, 4, Bus Drivers Club 3, 4; Superlative.

KAY FRANCES HAMMOND
"To make the world a friendly place, one must have a friendly face."
French Club 3; F.B.L.A. 3, 4; F. H. A. 2, 3; Chorus 2, 4; 4-H Club 1, 2, 3; Office Assistant 4.

CAROLYN VIRGINIA HANNER
"She's the quiet type, yet, she's a friend you won't forget."
French Club 3,4; F. B. L. A. 3, 4; F. H. A. 1, 2; Chorus 1, 2; 4-H Club 2; Friendship Club 2; Class Testatrix; Senior Play.

JERRY ROY HIGHFILL
"Live and learn, die and leave it all behind."
Class Officer 3; Spotlight Staff 2, 3; French Club 3; F. B. L. A. 3, 4; F. F. A. 2, 3, 4, Reporter 2, 3, President 4; Bus Drivers Club 3, 4.

ROBERT WAYNE HILL
"I am a perfect genius for doing nothing and doing it perfectly."
Class Officer 2; Student Council 1; Latin Club 2; J.C.L. 2, 3, 4; Chorus 2, 3; 4-H Club 1, 2, 3; Library Club 3; Senior Play; Pep Club 2,3,4; Basketball 1,2,3; Baseball 1.

D. B. HILLIARD, JR.
"The birds can fly and why can't I?"
Latin Club 2; J. C. L. 2, 3, 4; 4-H Club 1, 2, 3; Camera Club 4; Annual Staff, Sports Editor 4; Monogram Club 2, 3, 4; J. V. Basketball 1; Track 4; Football Manager 1,2,3,4; Basketball Manager 1,2,3,4; Baseball Manager 1; Baseball Scorekeeper 2, 3, 4; Track Manager 2, 3.

JENNETTE LUCILLE HILLIARD
"To know her is to love her."
Spotlight Staff 4; Latin Club 2; J. C. L. 2, 3, 4; F.B.L.A. 3, 4; F.H.A. 1; Chorus 2, 3; 4-H Club 1, 2; Library Club 2, 3, 4, President 4; Camera Club 2; Homecoming Attendant 3,4; Annual Staff, Sports Editor 4; Superlative; Pep Club 4, Reporter 4; Monogram Club 4; Basketball Manager 3, 4.

Senior Directory

DAVID HOLT HINSHAW, JR.
"I came, I saw, and now it's about time I'm leaving."
Class Officer 2; Latin Club 2; J.C.L. 2, 3, 4; 4-H Club 1, 2, 3; Camera Club 2, 3, 4; Annual Staff, Sales Manager 4; Senior Play; Superlative.

HAROLD RAY HODGIN
"Let us have wine and women, mirth and laughter; sermons and soda water the day after."
Student Council 1; F.F.A. 1, 2, 3, 4, Sentinel 4; Camera Club 3, 4; Bus Drivers Club 2, 3, 4; Office Assistant 4.

RICHARD DALE HOLLINGSWORTH
"What? Me worry!"
F.F.A. 1, 2, 3, 4; Monogram Club 3, 4; Football 2, 3, 4; Baseball 3, 4; Track 3, 4.

PHYLLIS DIANE HUCKS
"Good nature and good sense must ever join."
Student Council 1; French Club 3, 4; F.B.L.A. 3, 4; F.H.A. 1,2,3,4, Songleader 2; Chorus 1; Homecoming Attendant 3,4; Junior Play; Superlative; Pep Club 1,2,3,4.

ILA JEAN JOHNSON
"She has a voice of gladness and a smile of joy."
Latin Club 2; J.C.L. 2, 3, 4; F.T.A. 4; F.B.L.A. 3, 4; F.H.A. 1, 2, 3, 4, Chaplain 3; Chorus 3, Secretary and Treasurer 3; 4-H Club 1,2,3; Friendship Club 3,4; Camera Club 4; Superlative; Homecoming Attendant 3,4; Senior Play; Pep Club 4, Secretary and Treasurer 4.

ROBERTA JEAN JULIAN
"She's little, she's spry, there's mischief in her eye."
Student Council 2, 3, 4; Spotlight Staff 2, 3, 4, Feature Editor 3, Club News Editor 4; Latin Club 2, President 2; J.C.L. 2, 3, 4; Beta Club 3, 4, Reporter 3, President 4; French Club 3, 4, Secretary 3, 4; Friendship Club 3, 4; Library Club 3; Office Assistant 4; Homecoming Attendant 4; Marshal 3; Junior Play; Superlative; Basketball Manager 4.

CLARENCE LAFAYATTE KIRKMAN
"A man's reach should exceed his grasp."
F.B.L.A. 2, 3, 4; F.T.A. 3, 4; Giftorian.

BASIL GOLDIE LAMB, JR.
"Life is but a big jigsaw puzzle with most of the pieces missing."
Transferred from Gastonia; Monogram Club 3, 4; Football 3, 4; Co-Captain 4; Basketball 2, 3, 4; Baseball 4; Track 4.

PATSY ANN LASSITER
"Nor time, nor space, nor depth, nor heighth; can keep my own away from me."
Class Officer 3; Student Council 3; Latin Club 2; J.C.L. 2, 3, 4; F.B.L.A. 3; F.H.A. 1, 2, 3, Secretary 3; Chorus 2, 3; 4-H Club 1, 2, 3, Pianist 3; Friendship Club 3; Library Club 2, 3; Junior Play; Senior Play; Superlative; Pep Club 3.

BETTY CAROL LEE
"A little sweet doth kill much bitterness."
F.B.L.A. 3, 4; F.H.A. 1, 2, 3; Chorus 1, 3, 4; 4-H Club 1, 2, 3; Office Assistant 1, 3, 4.

WILLIAM DANIEL LINEBERRY
"Did nothing in particular and did it very well."
Class Officer 2; Latin Club 2; J.C.L. 2, 3, 4; F.B.L.A. 3, 4; Chorus 2; 4-H Club 1, 2, 3; Annual Staff, Advertising Manager 4; Junior Play; Superlative; Pep Club 2, 3, 4; Monogram Club 2, 3, 4; Football 1, 2, 3, 4, Co-Captain 4; Timekeeper 1, 2.

ROY ALLEN LOWDERMILK
"When work and play collide, seize play and put work aside."
F.F.A. 1, 2, 3, 4; F.B.L.A. 3, 4; Baseball 2.

JAMES MARION MARSH
"In the mountains of truth you never climb in vain."
F.B.L.A. 3; 4-H Club 1, 2, 3; Superlative; Monogram Club 2, 3, 4; Football 2, 3, 4; Basketball 1, 2, 3, 4; Baseball 2, 3, 4; Track 3.

THELMA MacARTHUR MATTHEWS
"The only way to have a friend is to be one."
French Club 3, 4.

BETTY JOE MEAD
"Have great concern, but never worry."
Class Officer 1, 2, 3; Student Council 2, Secretary 2; Spotlight Staff 1, 2, 3, 4; Latin Club 2; J.C.L. 2, 3, 4; F.B.L.A. 3, 4; F.H.A. 1, 2, 3, 4, Vice President 2, President 3, Historian 4; Chorus 2, 3, Pianist 2, 3; 4-H Club 1, 2; Friendship Club 2, 3, 4, Reporter 3; Junior Play Student Director; Senior Play; Superlative; Pep Club 2,3; Annual Staff, Junior Editor 3, Editor-in-Chief 4; Cheerleader 2; Monogram Club 3, 4.

CAROLYN ANN MEAD
"I am not arguing with you—I'm telling you."
Class Officer 3; F.B.L.A. 3,4, Secretary and Treasurer 4; F.H.A. 1, 2, 3, 4, Parliamentarian 3; Chorus 1; Annual Staff, Sales Manager 4; Junior Play; Senior Play Student Director; Superlative; Pep Club 1,2,3,4; Monogram Club 4; Cheerleader 3.

SHELLIA RUTH McCASKILL
"She smiles at many and loves but one."
F.B.L.A. 2,3; F.T.A. 4; F.H.A. 1, 2, 3, 4, Junior Homemakers Degree 3; Chorus 1,2,3; 4-H Club 1,2,3; Friendship Club 4; Camera Club 4; Superlative; Pep Club 1, 2, 3, 4.

CHARLES FRANKLIN McDOWELL, JR.
"It's the set of soul that determines the good."
French Club 3, 4; President 4; Spotlight Staff 4; F.T.A. 4, Reporter 4; F.B.L.A. 2,3,4; Library Club 4; Superlative.

JERRY DON NELSON
"I have been dying for twelve years and now I'm going to live."
Class Officer 3,4; Student Council 3; Latin Club 2; J.C.L. 2,3,4; Friendship Club 3,4, President 4; Camera Club 3, 4; Superlative.

PRISCILLA LEE NELSON
"A lovely lady, garmented in light from her own beauty."
Latin Club 2; J.C.L. 2, 3, 4; F.T.A. 3, 4, Vice President 4; F.B.L.A. 2, 3, 4; Office Assistant 4; Giftorian.

JOSEPH FULLER PARRISH, JR.
"Life can be compared to a forest. The trees stand together, but alone."
Spotlight Staff 1, 4; Latin Club 3; J.C.L. 3, 4; F.B.L.A. 4; 4-H Club 1,2,3, Secretary 2; County Public Speaking Champion 1, 3; Library Club 2, 3, 4; Debate Team 3, 4; Superlative; Monogram Club 2,3,4; Football 1,2,4, All-Conference 4; Basketball 1, 3, 4; Baseball 1, 3, 4; Track 3, 4; Jr. National Science Symposium.

LINDA SUE PATTON
"In her very quietness there lies a charm."
Student Council 3; Spotlight Staff 3; F.B.L.A. 2, 3, 4; Chorus 1, 2, 4; 4-H Club 1, 2, 3, Reporter 2, Secretary 3: Office Assistant 2; Superlative.

LYNDA GAYLE PETTY
"Smile and the world smiles with you, weep and you weep alone."
Class Officer 1,2,3,4; Student Council 3, Vice President 3; Spotlight Staff 2,3; Latin Club 2; J.C.L. 2,3,4; F.B.L.A. 3, 4; F.H.A. 1, 2, 3, 4, Chaplain 2, Parliamentarian 4; Chorus 2, 3; Friendship Club 2, 3, 4, Secretary 2; Camera Club 2, 3; Homecoming Attendant 1, 2, 3, 4, Maid of Honor 2, 3, Queen 4; Annual Staff, Advertising Manager 4; Superlative; Pep Club 1,2,3,4; Monogram Club 2,3,4, Secretary and Treasurer 3, President 4; Cheerleader 1, 3, 4, Chief 4.

MICHAEL THOMAS RABY
"I am not convinced of anything."
Student Council 4, President 4; Spotlight Staff 2,3; Latin Club 2, Reporter 2; J.C.L. 2, 3, 4; F.T.A. 4; F.B.L.A. 4; Friendship Club 2, 3, 4; Camera Club 1, 2, 3, 4, Vice President 3, Reporter 4; Junior Play; Senior Play; Superlative; J.V. Basketball.

THOMAS PAUL REDDING
"Why take life so seriously... you'll never get out of it alive."
Class Officer 4; Student Council 2, 4; Spotlight Staff 4; Latin Club 2; J.C.L. 2, 3, 4; Camera Club 3, 4; F.B.L.A. 4; School News Reporter 4; Jr. National Science Symposium.

Senior Directory

BOYD LEE RICH
"Cheer up, the worst is yet to come."
F.B.L.A. 3, 4; F.F.A. 1, 2; 4-H Club 1, 2; Camera Club 4; Superlative; Monogram Club 2, 3, 4; Football 1, 3, 4; Baseball 1, 2, 3, 4; Track 3, 4.

LOYD LEWIS RICH
"Everything comes, if a man will only wait."
F.B.L.A. 3, 4; F.F.A. 1, 2; 4-H Club 1, 2; Superlative; Monogram Club 2,3,4; Football 1,3,4; Baseball 1,2,3,4; Track 2, 3, 4.

LUCILLE RICH
"Above all our life, we love a steadfast friend."
French Club 3, 4; 4-H Club 3, 4.

HAROLD CLINTON RICHARDSON
"Although he is no surgeon, he does a great deal of cutting up."
Bus Drivers Club 3, 4.

SHERWOOD DEW ROBBINS, JR.
"Success comes to those who work for it."
Latin Club 2; J.C.L. 2,3,4; F.B.L.A. 3, 4; Chorus 3; Bus Drivers Club 3, 4.

PEGGY JEAN ROUTH
"The sweetest and biggest bubble I have ever seen."
Transferred from Asheboro 2; F.B.L.A. 3, 4; F.T.A. 4; B.S. Club 1; Chorus 2, 3, 4.

TERESA ANNE RUSSELL
"Those eyes so pretty, that smile so friendly."
Transferred from Greensboro 3; Class Officer 1,2; F.B.L.A. 3,4; Library Club 3,4, Secretary and Treasurer 4; Camera Club 4; Program Chairman 1; Devotional Chairman 2.

SANDRA LEE RUSSELL
"The only way to have a friend is to be one."
French Club 3, 4; F.B.L.A. 3,4; F.H.A. 1,2; Class Officer 1; 4-H Club 1,2; Chorus 2; Senior Play; Basketball 3.

CHARLES WEBSTER SMITH
"To tell you the truth..."
F.B.L.A. 4; F.F.A. 1,2,3,4, Secretary 4; 4-H Club 4; Superlative.

EMMA SUE STALEY
"Quiet and all right, always friendly and polite."
Chorus 1, 2; 4-H Club 1, 2, 3.

GUY SPENCER STEED
"I put my troubles in a box and sit on the top and laugh."
F.B.L.A. 4; F.F.A. 1, 2, 3, 4, Treasurer 4; 4-H Club 1, 2, 3; Bus Drivers Club 3, 4; Pep Club 4; Monogram Club 4; Track 3, 4.

JIMMY LEE STEVENS
"A sigh for the past; a smile for the future."
Class Officer 1,2,3; Student Council 1, 2; Latin Club 2; J.C.L. 2, 3, 4; F.B.L.A. 3, 4; Monogram Club 2, 3, 4, Vice President 4; Football 1, 2, 3, 4; Basketball 1, 2, 3, Co-Captain 3.

PATRICIA ANN THROWER
"Manner, not gold, is a woman's best adornment."
Transferred from Rockingham 4; Class Officer 1, 2, 3; Student Council 1, 2, 3; F.B.L.A. 4, Vice President 4; Library Club 2; Superlative; Band 1.

MARTHA JANE TINGEN
"Not too serious, not too gay, but a real good friend in a real good way."
F.B.L.A. 3, 4, Historian 4; Latin Club 2; J.C.L. 2, 3, 4; F.H.A. 1, 2; Chorus 2; 4-H Club 1, 2; Friendship Club 3, 4; Annual Staff, Advertising Manager 4; Senior Play; Superlative; J.V. Basketball 1.

BUREN JEFFERSON TYSINGER
"Let's not hurry, there's another day coming."
Baseball 1, 2.

CAROLE ELAINE WALKER
"Give to the world the best you have, and the best will come back to you."
Beta Club 3, 4; Student Council 3, 4; Spotlight Staff 2, 3, 4, Co-Editor-in-Chief 4; Latin Club 2; J.C.L. 2, 3, 4; French Club 3, 4; F.T.A. 4; F.B.L.A. 3, 4; F.H.A. 1, 2,3,4; Music Club 1; Camera Club 4; Library Club 3,4, Reporter 4; Marshal 3, Chief 3; Class Historian.

MARTHA JANE WALKER
"The best things in life comes in small packages."
Class Officer 3; Spotlight Staff 4; J.C.L. 2,3,4; French Club 3, 4; F.T.A. 4; F.B.L.A. 3, 4, Reporter 4; F.H.A. 1,2,3; Chorus 3; 4-H Club 1, 2, 3, 4; Debate Team 3, 4; Superlative.

MARY WALLACE
"Happiness seems made to be shared."
Transferred from Rockingham 4; F.B.L.A. 4; Chorus 1, 2, 3.

EDISON EARL WATSON
"Kindness is the golden chain by which society is bound together."
F.B.L.A. 2, 3, 4, President 4; 4-H Club 1, Reporter 1; Superlative; Monogram Club 2, 3, 4; Football 1, 2, 3, 4; Baseball 1, 2, 3; Track 3, 4.

GROVER DeVERE WILLIAMS, JR.
"What is mind? No matter. What is matter? Never mind."
Class Officer 3; Student Council 2; Latin Club 2; J.C.L. 2,3,4; 4-H Club 1, 2, 3; Superlative; Monogram Club 2, 3,4; Football 1, 2, 3, 4; Basketball 2, 3, 4; Baseball 4; Track 4.

DONALD BROWN WOHLFORD
"I can resist everything, except temptation."
Class Officer 3, 4; Spotlight Staff 2, 4; Latin Club 2; J.C.L. 2, 3, 4; F.B.L.A. 3, 4; 4-H Club 1, 2, 3; Superlative; Friendship Club 2, 3, 4; Camera Club 3, 4; Junior Play; Senior Play; J.V. Basketball 1.

MARGARET THEODOCIA WILLIAMS
"The unspoken word never does harm."
Transferred from South Carolina 4; Class Officer 3; Beta Club 1; F.H.A. 1,2,3; Chorus 1; 4-H Club 1, 2, 4; Junior Play; Basketball 1, 2, 3.

CARROL DONNA WOOD
"If everyone would light just one little candle."
Beta Club 4; Spotlight Staff 2,3,4, News Editor 4; Latin Club 2; J.C.L. 2, 3, 4; F.T.A. 4; F.B.L.A. 4; Friendship Club 2,3,4; Marshal 3; Annual Staff, Assistant Editor 4; Office Assistant 4; Superlative; Pep Club 2, 3, 4; Monogram Club 4; J.V. Basketball 1,2; Varsity Basketball 3, 4; Co-Captain 4.

CHARLES ALTON YOW
"Amor vincit omnia."
4-H Club; Library 2, 3, 4; Football 3.

LUTHER MONROE YOW
"If worry were the only cause of death I would live forever."
French Club 3, 4.

Last Will and Testament

We, the members of the Senior Class of 1960, of Randleman High School, realizing that our day of departure is fast approaching, and in order that our most cherished possessions may be distributed to their rightful heirs, do hereby respectfully submit this, our Last Will and Testament.

ARTICLE I

To Mr. Cromartie, our principal, we leave our sincerest appreciation for his patient counseling and guidance throughout our high school years.

ARTICLE II

To Mrs. Montgomery and Mr. Austin, our Senior sponsors, we leave our love and deepest appreciation for their efforts toward increasing our wisdom for the future.

ARTICLE III

To the other teachers, may we express our gratitude for their everlasting services during our school career.

ARTICLE IV

To the Juniors, we leave the privileges of being Seniors; and to the Sophomores and Freshmen we leave the responsibility to keep and honor their educational opportunities.

ARTICLE V

We bequeath to individuals the following items:

I, LARRY ALLRED, leave my school bus "87" to my brother, Bobby, and my third period typing seat to Ann Allred.

I, HUBBARD BAKER, leave my school bus "49" to anyone that will have it.

I, JERRY BROWN, leave my front row seat in Economics to whoever is unlucky enough to get it next year.

I, WAYNE BROWN, leave my ability to get along with Mr. George to Charlie Brown.

I, HOWARD BURNETTE, leave my superlative, "Best Personality," to Nancy Millikan, hoping it will win her many friends.

I, TED CLAESON leave my height to Wally Hockett.

I, DeLOIS COX, leave my friends regretfully and my position on the basketball team to "Minky" Davis.

I, ANN DANIELS, leave my superlative, "Most Dependable," to Joyce Hodgin.

I, KENNETH DANIELS, leave my black Ford for a new one.

I, RONALL DAVIS, leave my wonderful days at Randleman to my brother, Brantley; my place as Co-Editor of "The Spotlight" to anybody who knows how to get 25 hours in a day and still get the paper out on time.

I, JUDY DOUGLAS, leave Mr. Austin's room quietly, and my brother, Newbern, to take care of himself.

I, GRACE ANN FARLOW, leave for Florida when school is out.

I, BECKY FARLOW, leave my position as cheerleader to anyone with a big mouth, and one who has the ability to use it. My superlative "Most Typical," I leave to Pat Christenberry.

I, LEON FRAZIER, leave nothing because I need everything I have.

Last Will and Testament

I, JOYCE GILMORE, leave the tiniest spot in the Senior Class to anyone who thinks he can fill it.

I, WAYNE GRAY, leave my superlative, "Most Typical," to Dickie Lawson, and my mathematical abilities to Robert Pierce.

I, ANN GREGSON, leave all my kleenex to Sheilda Dunham, hoping she doesn't need them as much as I did.

I, JIMMY HAMLET, leave my lost class ring on the football field and my ability to never get to school on time to Bill Harris.

I, JOE HAMLET, leave my bus number "2" for the junk yard.

I, KAY HAMMOND, leave my admiration for Miss Walton to the rising Junior Class.

I, CAROLYN HANNER, leave all my friends and all my classes under Mr. Austin regretfully.

I, JERRY HIGHFILL, leave "old 98" to the junk yard; and I leave Brenda till she gets out of school.

I, WAYNE HILL, leave anything I might have lost to anyone who might find it.

I, D.B. HILLIARD, leave some bad and good days behind, and I leave my friends regretfully.

I, JENNETTE HILLIARD, leave my class superlative, "Best Personality," to Eddie Johnson and my position as manager of the basketball team to anyone who will not lose Mr. Brookshire's keys.

We, HOLT HINSHAW and DONALD WOHLFORD, leave for greener pastures and better hunting grounds.

I, HAROLD HODGIN, leave because I'm graduating.

I, DALE HOLLINGSWORTH, leave my football jersey No. 60 to "Nervous Nermom Douglas."

I, DIANE HUCKS, leave hoping that the friends I've made in the past years will be friends forever.

I, ILA JEAN JOHNSON, leave my superlative, "Friendliest," to Linda Turner.

I, JEAN JULIAN, leave all my friends regretfully, and my title of "Most Studious" to someone who studies as much as I didn't.

I, CLARENCE KIRKMAN, leave my seat in typing to Linda Kay Yow, Buddy Brookshire, and Wade Brookshire, Jr.

I, SONNY LAMB, leave my passing ability to Max Hinshaw, and to Mrs. Montgomery my book reports which I failed to give this year.

I, PATSY LASSITER, leave to join my husband.

I, BETTY LEE, leave my ability to keep quiet in class to my sister, Sarah.

I, BILL LINEBERRY, leave anything I have left over to Wally Hockett.

I, ROY LOWDERMILK, leave my ability to get along with Mr. Wall to Alford Wood.

I, JAMES MARSH, leave my spot as "Most Athletic" to my sister, Lois.

I, THELMA MATTHEWS, leave my ability to get along with teachers and students to whoever may need it.

I, BETTY JOE MEAD, leave my ability to stay out of class as much as possible to Judy Davis although she really doesn't need it.

I, CAROLYN MEAD, leave my ability to pop chewing gum to Mr. Austin.

I, SHELLIA McCASKILL, leave with enough memories of R. H. S. to last a lifetime.

I, FRANLIKN McDOWELL, leave my superlative, "Best Sport," to Buddy Williams.

I, JERRY NELSON, leave my title as "Mr. R.H.S." to Hershel Farlow.

I, PRISCILLA NELSON, leave Randleman High School with many fond memories, foremost, of course, I leave to join Donald.

I, LYNDA PETTY, leave my title as "Homecoming Queen" to Pat Christenberry.

Last Will and Testament

I, JOE PARRISH, leave very many happy memories with sadness, and my ability to get along with Coach Gregory to Max Hinshaw.

I, LINDA PATTON, leave my ability to stay out of detention hall to my sister, Diane.

I, MICKEY RABY, leave my superlative, "Most Likely to Succeed," to whoever is most likely to get it.

I, TOMMY REDDING, leave to apply the art of embezzling which I learned from Ted D. Austin in bookkeeping.

I, BOYD RICH, regretfully leave Doris.

I, LOYD RICH, leave some of my most memorable days behind, and I leave Elizabeth regretfully.

I, LUCILLE RICH, leave a seat in general science to my nephew, Larry.

I, HAROLD RICHARDSON, leave my ability to stay out of detention hall to anyone who can get by with it.

I, WOODY ROBBINS, leave because it's about time.

I, PEGGY ROUTH, leave gladly; and the job of cooking for Wade Montgomery to his wife Mrs. Montgomery.

I, ANNE RUSSELL, leave my place in the Library Club as Secretary and Treasurer to my sister, Martha, in hopes that she will do a better job than I did.

I, SANDRA RUSSELL, leave with many fond memories of my past years at "dear old Randleman."

I, CHARLES SMITH, don't want to leave Diana, so I'm taking her with me.

I, EMMA SUE STALEY, leave my seat in shorthand to my sister, Nancy.

I, GUY STEED, leave all my good times to whoever can have as much fun as I did.

I, JIMMY STEVENS, leave my ability to sleep in classes to Everett Henderson.

I, PAT THROWER, leave with many past memories of my new-found friends.

I, MARTHA TINGEN, leave my place in the Senior Play to my sister, Grace, and my superlative as "Wittiest" to Betsy Hodge.

I, BUREN TYSINGER, leave because I have no other choice.

I, MARY WALLACE, being of worn out mind from studying for the past twelve years, leave gladly.

I, CAROLE WALKER, leave my position as Co-Editor-in-Chief of the Spotlight Staff to Brenda Hill and Laura Marshall who, I hope, can untangle the snafu resulting from the publications of this year. To Jean Smith and Joann Sawyer I bequeath the art of being silent in study hall.

I, MARTHA JANE WALKER, leave all my wonderful friends and good times regretfully, and my superlative, "Most Ambitious," to any Junior who fits the description.

I, EARL WATSON, leave my seat in typing to Mr. Austin.

I, DeVERE WILLIAMS, leave anything to anybody who wants whatever "anything" is, I guess?

I, CARROL WOOD, leave my title as Co-Captain of the basketball team to my sister, Sylvia; and my title "Most Likely to Succeed" to Pat Christenberry.

I, MARGARET WILLIAMS, leave my seat in English to my brother, George.

I, CHARLES YOW, leave nothing.

I, MONROE YOW, leave with pleasure

Hereunto we set hand and seal
THE SENIOR CLASS OF 1960
CAROLYN HANNER, Testatrix

Class Prophecy

I guess it's the gyspy in me--I don't know any other reason why they selected me to foretell the class prophecy. Well, I now gaze into this crystal ball to see what the future contains for this noble class of 1960.

Spin forward, spin forward
Ah time in your flight,
Might I see the graduates of '60
Twenty years from tonight!

BETTY JOE MEAD decided to follow her husband. She is now working for the Navy as a hospital personnel manager.

DONALD WOHLFORD, being most ambitious, has really landed a career. Just recently C.B.S. replaced Perry Mason with Donald. Since CHARLES SMITH is his private investigator, they never have losing battles.

My! CAROLYN HANNER has surely reached her goal. She is now in charge of the nationwide Sears & Roebuck Co.

JERRY NELSON and TOMMY REDDING have a joint accounting business.

PEGGY ROUTH is holding her own. She has bought out Hop's Bar-B-Q.

"Take a letter, Miss McCaskill; type it up, Miss Johnson." SHELLIA and ILA JEAN are secretaries for a large bank in Greensboro.

Say, what's this? MONROE YOW is "Universal Skating Champ."

MARTHA TINGEN and CARROL WOOD are nurses for the Air Force in Alaska. There's no wonder there are so many plane crashes.

HUBBARD BAKER and WAYNE GRAY, as co-partners, own the largest trucking company in the United States.

PAT THROWER, X-ray technician, has really boosted HOWARD BURNETTE'S dentistry.

My! That new filling station that CLARENCE KIRKMAN is building is swell. Some people wonder how he does so well.

Who's the next person I see? ANN RUSSELL is working a switchboard for Bell Telephone Company.

As we remember, PATSY LASSITER started her career as a housewife early. She now has two smiling youngsters to keep her occupied.

Lower the gang plank folks, do you see what I see? None other than our own WAYNE BROWN and TED CLAESON who are now in the U. S. Navy.

Listen, I hear music. It sounds like the voice of ANN DANIELS, who is now recording the nation's top tunes. JERRY BROWN is her accompanist.

PRISCILLA NELSON is now secretary for her husband. "Pat" was always a good typist, but we never guessed she'd land a job and marry her boss.

HAROLD HODGIN, highway patrolman, now has a legal right to speed.

I hear LOYD and BOYD RICH'S commanders have as hard a time distinguishing them as we did.

JENNETTE HILLIARD, as you know, attended W. C. and majored in music.

JEAN JULIAN and DIANE HUCKS, owners of Trans World Airlines, no longer have the desire to be hostesses. Wonder why?

JIMMY HAMLET, multi-millionaire, owns a chain of gambling casinos in Las Vegas. JIMMY STEVENS is taking care of his Internal Revenue problems.

BUREN TYSINGER attended Appalachian College. He is now athletic director at Randleman.

JOE HAMLET is truly successful. He bought McLean Trucking Company.

KAY DANIELS is now managing the largest J.P. Stevens Company in N.C.

ROY LOWDERMILK is a game warden for the Blue Ridge Parkway.

DALE HOLLINGSWORTH and JERRY HIGHFILL are partners; they moved to Texas to farm, and struck oil.

DeLOIS COX needs double energy. She is a teacher and housewife.

After graduation, LEON FRAZIER set out to become a stunt pilot and, right now, I see him coming out of a loop.

There's DeVERE WILLIAMS still sleeping! He always liked to sleep late so he made a million dollars just so he could.

Class Prophecy

As you pass through the great metropolis of Charlotte you see giant skyscrapers made possible by the architectural genius of WAYNE HILL.

After years of faithful service, LUCILE RICH reached her destination. She is helping JOE PARRISH in his ministry.

MARTHA JANE WALKER has graduated from Duke and has received her degree in psychiatry.

"WOODY" ROBBINS, still behind the wheel, is now driving for Allied Van Lines.

BILL LINEBERRY and HOLT HINSHAW are a team known as "The Horrible Hell-Drivers." They recently appeared in the coliseum at Greensboro.

There's LYNDA PETTY. Guess RICHARD'S happy they're raising their own pit crew.

JAMES MARSH is seeing the world through a 20 year career in the Navy.

HAROLD RICHARDSON, textile tycoonist, has the stockmarket booming.

Who is this fellow I see looking out into space with a giant telescope? None other than MICKY RABY, chief scientist at Palamore Observatory.

JUDY DOUGLAS was always one for talking—now she does the listening. Her job as an analyst requires much concentration.

Say, who is that smiling nurse in Duke Hospital? EMMA SUE STALEY, of course. Who wouldn't get sick just for her to hold their hand?

With GRACE ANN FARLOW and MARGARET WILLIAMS as telephone operators, we have nothing to worry about when we place long-distance calls.

FRANKLIN McDOWELL has the athletic field well in hand at R. H. S. since his newly appointed job as coach.

In case we get charged with a crime, RONALL DAVIS, an outstanding lawyer, will surely win the case for us.

In spite of his smallness in body, CHARLES YOW has become one of the most famous wrestlers in the country.

EARL WATSON is now on television as a comedian. There was never a dull moment at school as long as Earl was around.

BECKY FARLOW and MARY WALLACE were always good at sketching and designing. They work as commercial artists now.

LARRY ALLRED, now serving in the Marines, is a general.

ANN GREGSON was going to be a test driver for Algier, but she got sideswiped into being a model.

D. B. HILLIARD, following in his father's footsteps, owns a chain of hardware stores across the U.S. Naturally he needs efficient secretaries, and who could be more efficient than CAROLYN MEAD and LINDA PATTON?

I am sure you all remember how interested in sports "SONNY" LAMB was. Well, at present he is playing for Army, and not long ago, he was chosen All-American Football Player.

There is GUY STEED, a graduate of Stanford. He now owns and operates the Steed Aircraft Corporation located in Sophia, N.C.

Let's look in on KAY HAMMOND; writing, as usual. She now has two novels on the best seller list.

BETTY LEE, married just after graduation, is very happy in her beautiful home in New York.

SANDRA RUSSELL is arriving at work late. She's a secretary for Jefferson Insurance Company.

Home Economics helped some of our Senior girls. THELMA MATTHEW'S home is very neat.

CAROLE WALKER attended Greenville College, Illinois, and has come back to Randleman to teach the seventh grade.

I suppose you wonder what the crystal ball holds for me. My, it looks interesting, but as you see, I'm busy with the future of my classmates.

JOYCE GILMORE
Prophetess

Class History

History is made from simple, everyday happenings that might occur in the lives of anyone. To prove that point, let us turn back the pages of time and roll back the clouds of imagination, that we may relive some of the cherished memories of past times at Randleman High School.

The fall of 1956 was a busy one for the future members of the Class of 1960. Sure that we would never become sufficiently oriented to such unfamiliar surroundings, we timidly plunged into our Freshman year. But our fears proved to be unfounded, for with the assistance of our sponsors, Mr. Causey, Mr. Brookshire, Mr. George, and Mrs. Newlin, we began to gain self-confidence and entered into several high school activities, ending the school year with a picnic at High Point City Lake.

Again fall arrived, the fall of 1957; and we looked a little condescendingly on the new faces at Randleman High, whom we recognized to be Freshmen. As Sophomores, we widened our range of high school experiences, participating in more activities, and gaining new self-assurance all the while. Under the capable direction of our Sophomore sponsors, Miss Walton and Mr. Wall, our second year of high school came to a perfect close with an outing at Reynolds Park.

Came our Junior year, in the fall of 1958, and we found that our newly acquired position entailed a great deal of responsibility. Our sponsors, Miss Walton, Miss Cox, and Mr. Smith, aided us greatly in the planning of the magazine campaign, the Junior play, "Warning Wings," the Junior-Senior Banquet, and the graduation exercises. Members of the class attended the Beta Club Convention in Asheville, one of the most memorable events that had yet occured, and the F.B.L.A. Convention in Durham. On May 8, 1959, at the Starmount Forest Country Club, our Junior year came to a thrilling climax as we kept a "Rendezvous with the Stars," a banquet that will remain in our memory as long as time endures.

Then a new school year dawned, the fall of 1959, and we had reached our last plateau, the pinnacle of our high school careers. We were Seniors! But hardly had we recovered from the first proud moments as upper classmen when we were plunged into such a flurry of excitement that we wondered whether we would ever be able to attain the goal for which we had strived so long. Electing class officers, mascots, annual staff, and superlatives; choosing the color of and measuring for our caps and gowns; selecting the class colors, flower, and motto; participating in the magazine campaign; presenting the Senior play, "The Little Shepherd of Kingdom Come," which received high acclaim; in all of these activities we accepted with the utmost appreciation the guidance and unceasing efforts of our sponsors, Mrs. Montgomery and Mr. Austin. The year was packed with unforgettable moments: the time spent on the publications of the annual, the RENDEZVOUS, and the school paper, the "Spotlight;" the Beta and F. B. L. A. Conventions; the Junior-Senior Banquet, at which we were honored with an always-to-be-remembered evening; the Senior trip to Washington, that contained more fun and excitement than we had ever experienced.

And once more it is graduation time for the Seniors of Randleman High School. Finally, graduation has come for us, the Class of 1960; and we realize that, all too soon, our four-year quest for knowledge has ended. But time cannot stand still; progress is essential. The way in which we command the order of our lives from this day on will determine our future goals.

CAROLE WALKER
Class Historian

Advertisements

BRIGHT FUTURE

Young men and women contemplating a career will find the textile business offers real opportunity for a bright future. New methods, new products and new markets create a constant demand for new personnel. Be wise . . . decide upon a future in textiles . . . one of America's largest industries. Check with your vocational guidance counselor or come to see us.

Fine Fabrics
Stevens
Since 1813

J. P. Stevens & Co., Inc.

SYNTHETICS DIVISION

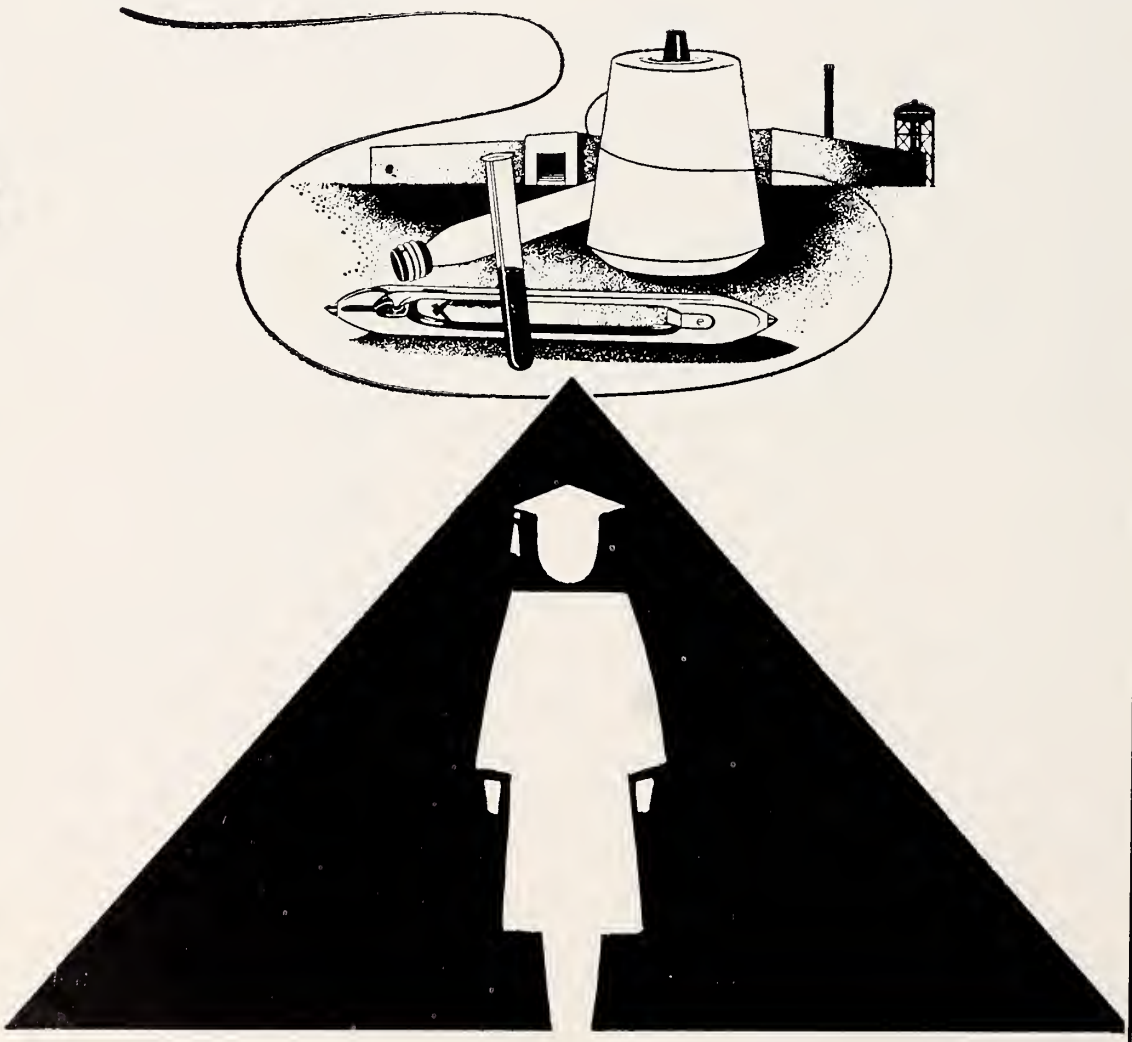

Compliments of

LEWARD COTTON MILLS, INCORPORATED

Worthville, North Carolina

Compliments of

COMMONWEALTH HOSIERY MILL

Randleman, North Carolina

and

WEE SOX HOSIERY MILL

Randleman, North Carolina

Compliments of

THE SCOTTISH BANK

General Banking and Insurance

We Appreciate Your Business

Member F.D.I.C.

Randleman

North Carolina

Compliments of

RANDOLPH LINGERIE DIVISION

I. SCHNEIERSON & SONS, INC.

Randleman

North Carolina

C. W. HENLEY COMPANY

Westinghouse Appliances—Radio—Television
Batteries—Automobile Supplies

136 N. Fayetteville St. Phone 6196
Asheboro, North Carolina

Compliments of

LAUGHLIN F. F. HOSIERY MILLS

Manufactories of
Ladies Full Fashioned
and Seamless Hosiery

Randleman, North Carolina

Compliments of

JACK WEAVER'S

Drive Inn

Compliments of

REID ANDREWS HOME & AUTO SUPPLY

140 South Main Street
Randleman, North Carolina

Firestone Dealer

Compliments of

THE BIG DEAL

The Shoe Center of
Randolph County

Phone MA 5-4250
1506 N. Fayetteville Street
Asheboro, North Carolina

Sylvia Hood

Compliments of

UNITED BRASS
WORKS, INC.

Phone 7610

Randleman, North Carolina

Compliments of

ECONOMY
DRUG STORE

Whitman's Candy
Hollingsworth's Candy
Max Factor and Yardly Cosmetics

Phone 7752
Randleman, North Carolina

Compliments of

LAD & LASSIE

Clothing for Children and Ladies

Randleman, North Carolina

Compliments of

WEAVER'S PIGGLY WIGGLY

Randleman, North Carolina

GRIER NEWLIN
REALTY CO.

Phone 3173
101 N. Main Street
Randleman, North Carolina

Compliments of

A. & F. MUSIC CO.

Randleman, North Carolina

Compliments of

BUCHAM LUMBER CO.

Randleman, North Carolina

Compliments of

COBLE and BARBER
CONSTRUCTION CO.

Home Builders

Compliments of

KENNEDY BROTHERS

Wholesale Products Company

Compliments of

L. & L. CLEANERS

Phone 3971
Asheboro, North Carolina

Compliments of

VANCE DORSETT'S

Superette
New Salem

Compliments of

TOMMY'S DRIVE INN

Barbecue

2 Miles North of Asheboro
Highway 220

Compliments of
RANDLEMAN GULF
J.C. Bescher

Compliments of
SUNSET MILLS
Manufactures of
Full Fashion Hosiery

Compliments of

MARGARET'S BEAUTY SHOP

Phone 4172
Randleman, North Carolina

WORTHVILLE STORE CO.
Dealers in General Merchandise
Heavy and Fancy Grociers
Phone 3022

Compliments of
MIDWAY FOOD CENTER
Phone 5784
Worthville, North Carolina

COX'S ESSO SERVICE CENTER

Recapping

Phone 7307
N. Main Street
Randleman, North Carolina

Compliments of

JOHN ROBBINS

Compliments of
RANDOLPH GROCERY CO.
Randleman, North Carolina

Compliments of

DR. JAMES D. GROSECLOSE

Compliments of

HINSHAW'S HARDWARE
& GROCERY STORE
New Salem

Compliments of
H.G. WRIGHT'S ESSO SERVICE
Randleman, North Carolina

Compliments of
JOHNSON'S SANDWICH SHOP
&
JOHNSON'S BEAUTY SHOP

Compliments of

DR. H. O. BURNETTE

Compliments of
LEWIS VARIETY STORE
Lewis Sutker

Compliments of

MILLIKAN FURNITURE

Compliments of
FIRST NATIONAL BANK
Member of F.D.I.C.
Member Federal Reserve System
Asheboro, North Carolina

Compliments of

RANDLEMAN DRUG CO.

Compliments of
RUBY'S BEAUTY SHOP
Randleman, North Carolina

Compliments of
ANCHOR COMPANY
Phone 4007
Asheboro, North Carolina

Compliments of
THE BARGIN HOUSE
Randleman, North Carolina

Compliments of

DR. V.F. CHAMBERLAIN

Compliments of
LINEBERRY AUTO SALES
New - Automobile - Used

Compliments of
BELK-YATES CO.
Phone 7202
Randleman, North Carolina

Compliments of
SODA SHOP

Compliments of
BROOKSHIRE BROTHER'S GARAGE
Phone 7292
Randleman, North Carolina

Compliments of
WILLIAM'S BEAUTY SALON
Phone 3603
Randleman, North Carolina

Compliments of
PICKETT'S MEN SHOP
Randleman, North Carolina

Compliments of

ERWIN'S SHOE STORE

Compliments of
CHARLES'S PLACE
Famous Barbecue
Sandwiches of all Kinds

Compliments of
JOHNSON BOXWOOD NURSERY
Phone OR 4-5509
Randleman, North Carolina

Compliments of
RICH'S SANDWICH SHOP
Sophia, North Carolina

Compliments of

WESTERN AUTO ASSOCIATE STORE

Compliments of
FARLOW BROTHER'S
Esso Service
Sophia, North Carolina

Compliments of
HOUGH'S SERVICE STORE
Shoes for the Whole Family
Randleman, North Carolina

Compliments of
PICKETT'S GROCERY
Sophia, North Carolina

Compliments of
RANDLEMAN SAVING'S
and LOAN ASSOCIATION
Insured up to $10,000

Compliments of

STACY SOOTS

Compliments of
RAY'S TEXACO
Recapping
Randleman, North Carolina

Compliments of
ECONOMY CLEANERS
Phone 4122
Randleman, North Carolina

Compliments of
NORTH STATE TELEPHONE CO.
Randleman, North Carolina

Compliments of

ROBERT H. BEAN

Compliments of
MEMORY'S DRESS SHOP
Ladies and Children
Ready to Wear
Randleman, North Carolina

Compliments of
LINEBERRY SUPERETTE
Randleman, North Carolina

Compliments of
G.P. UPTON GROCERY
Phone 3493
Randleman, North Carolina

Compliments of

DR. C.D. KISTLER

HOWARD'S JEWELRY
Watches - Diamonds
Randleman, North Carolina

GREESON AMOCO SERVICE
Recapping - Wrecker Service
Phone 3272—Night 4912

Compliments of
CIRCLE INN RESTAURANT
Intersection 220 and 311
Randleman, North Carolina

Compliments of

SHAW'S FURNITURE

Compliments of

ROADSIDE GARDENS FLORIST

Compliments of
BROOKSHIRE FLORIST
Randleman, North Carolina

Compliments of
HAYES GROCERY
Phone 3482
Randleman, North Carolina

Compliments of
ALLRED'S GROCERY
Randleman, North Carolina

Compliments of

PICKARD FUEL CO.

Compliments of
RANDOLPH MEMORIAL CO.
Phone 7281

Reserved for,
BECKY FARLOW
SHELLIA McCASKILL
CAROLYN MEAD
BETTY JOE MEAD

Compliments of
BUCK DENNIS GROCERY
Phone 6345
Randleman, North Carolina

Compliments of

PAT MARTIN

HOLT HINSHAW

TOMMY REDDING

Senior Play

"Lawsey mercy!"

"You don't say?"

"Undecided."

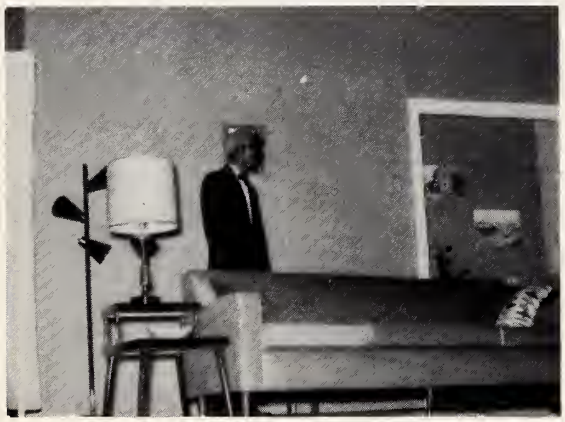

"What's de mattah?"

"Nevertheless."

"What a relief."

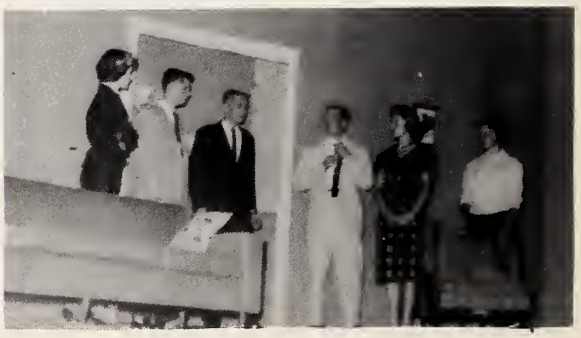

"Well, it wasn't fair!"

Guilford Dairy
extends its
most sincere

BEST WISHES
TO THE
GRADUATING CLASS
OF
RANDLEMAN HIGH SCHOOL

GUILFORD DAIRY

ASHEBORO BRANCH

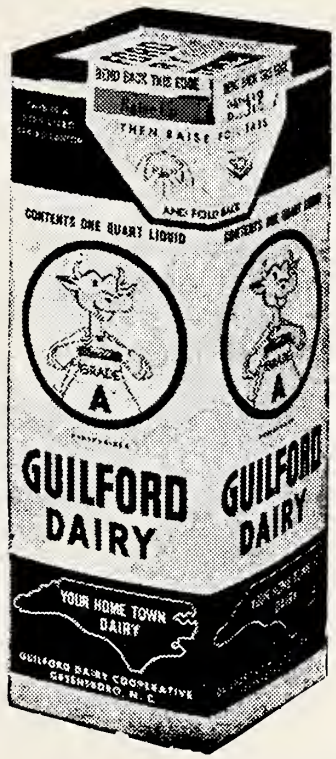

"My! My!"

"Read the Sign"

"Lazy"

"Fatty"

"Pals"

"I'll say!"

Dear Vicky,

I am still grateful to Jenny for introducing us last spring in the gardens. Writing you has broken the monotony of the last of the school year. I am sorry your parents don't approve of your dating a college boy, maybe by the time I'm a seniour they won't mind, sugar. Hope to see you a lot more. and remember what I told you before you left last time. Always!

Love you forever,

Hilda

Hilson Scott
1110 Arnette Avenue
Durham, North Carolina

Dear Vicky, look for
a bad of lack quite some
time. Always stay as sweet
as dear. Always are and always
and nice as you. Hope all things
go place in the coming months. Keep
smile. May be come. Love you!
in the year.

Jenny
(Jacobs)

A Product of
hunter Publishing COMPANY
333 INDIANA AVENUE
WINSTON-SALEM, N.C.

Vicky,
I have enjoyed having you in Phy Ed. this year. May the future be bright and happy for you. Best wishes always.
Ms. Brookshire

Dear Vicky
I have enjoyed knowing you. You're a real swell kid.
Have Ya,
H. H. Holt

Vicky
Good luck
Jimmy Robbins

Vicky,
Lots of luck
Charlie Brown

Vicky
I think you are a nice girl and I have enjoyed knowing you this past year
Good luck always
Love Rachel

Vicky,
I have enjoyed being in sixth period with you. Work hard and make the best of life. Good Luck.
Jimmy Stevens

Vicky
Me too!
Billy Ferrel

Vicky,
It's been fun having you in Science. Lots of luck at R.H.S.
C. W. "Doug" Smith

Vicky,

I certainly have enjoyed going to school with you this year!! You're a fine person and an excellent student!! I like to talk with you because you are so interesting and discuss things so intelligently. Remember that wild "pajama party" at Phyllis Dixon's?!! We really had fun, didn't we?!! Stay just as sweet as you are now and I'm sure will succeed in everything you undertake. Be good and stay happy!!!

Love,
Sandra Keaton

P.S. I shouldn't "pick on" you so much!! You're such a good sport!!

Vicky,
I have enjoyed going to school with you. I want to wish you the best of luck the world has for you. You are a real nice and sweet girl. Stay just like you are.

Love,
Linda Yow

Vicky,
Best wishes to a very deserving girl. I have enjoyed going to school with you! Good luck.

Brownie
Earnhart

Vicky,
It's been nice knowing you these years. I think your friendship is as good as gold. I hope we can be friends for many years to come! Take it easy and always stay as you are!
You always remember
I'll always remember
Start moving!
Love ya!
"Marie" Stevens

Best wishes to a good student and a very fine person. It is a pleasure to have you in Latin Class.
Myrtle Cox

Vicky,
It's been so nice knowing you this year. Too bad I have to go this year. Remember those crazy ball games? Hope to see you at some of them next year. Here's to summer!
Junior Schutt

Vicky,
These past years in school have been both enjoyable and pleasant ones. Now happens the remaining ones will be the same!
Good luck and be carefree!
Be always
Sylvia Hood

Vicky,
I have really enjoyed being in school with you. I hope that our next three years will be as pleasant as these were.
Here's wishing you the best of luck always.
Be good!
Sincerely,
Sheila Dunham

Victoria,
Yours winking gal,
Always sweet & kind
The very best of possible
and happiness possible
Jane Cameron

Vicky,
I have enjoyed
being counted as
a good friend by
you. I hope our
friendship will
continue in the future
I wish you all the
luck and happiness
there is.
Love always
C Carlette

Vicky
It has been great
being with you in home
room this the first year of
high school. I wish you the best
of luck and every thing you
hope for.
Sincerely your friend
Quentin Park

Best of luck to
a real smart
girl. Linda Reece

Vickie,
Lots of luck
to a wonderful
person. Good luck
and keep your always
Love
Peggy

Vicky,
You're one of the
best friends a girl
could have. We've had
lot of fun since we've
known each other. I hope
we'll always be friends.
The best of luck to a deserving
girl.

Love ya,
Sherry

Vicky
I have enjoyed
having you as a classmate.
May you always have
the best of everything.
Hope you become a
successful teacher as
your mother. Good
luck. Franklin
McDowell

Vicky, has been your
it has
wonderful pleasure
and knowing you for a friend
you are one of the nicest and
sweetest girls that I have
ever met. May you always
have your wishes, and may
God bless you always.

Love ya'
Wanda

Dear Vicky,
Thanks, friend
for making a friend
happy!
Good Luck,
Jim Abbott

Vicky,
I have enjoyed being
associated with a real
"brain." Watch those
little white lies, girl!
Luck and love,
Sandra
Redding

Vicky
It has been a lot of fun knowing you this year. Good luck and Best wishes to a sweet + cute girl.
Love Betty
(B.B)

Vicky,
It is going to be a lot of fun knowning you in the years to come.
Love
Paulette

Vicky,
It is a pleasure knowing a very nice girl as you. Stay that way.
Brenda Ingdon

Vicky,
You are a sweet and nice girl. I hope we hope we have many good times in the Scouts.
Jane

Best of Luck to a good neighbor!!
Nan Hammond

Sheila Richardson

Best Good luck and Wishes to a sweet Girl
Carol Jane

Vicky
you are a very sweet girl and deserve the best. Good luck always.
Linda Hokiford

Vicki Jacen

Good luck and best wishes to a nice girl
Judy Allen Dyson

Randolph Public Library
Asheboro, North Carolina

Best Wishes, to a very nice girl,
Sincerely
Arlene Pugh

Vicky
It's very nice to know that I have a friend as intelligent as you. Some day when I am about to fail something you can help me out. Can't you? Vicky? Best wishes in the years to come.
Betsy Leigh

Lots of luck to a purest girl. God bless you!
Joe Campbell

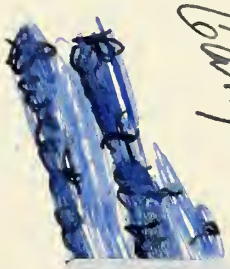

919 124239 002401 6102

Vicky
Best of Luck!
Me

Vicky
Good Luck
Jerry Wilson

Vicky,
I have really enjoyed being in school with you this year and the past eight years. I don't know what we (first period English) would do without you. Best of Luck always to a sweet and pretty girl.
Love ya
Nancy Gaston

Vicky,
I have enjoyed having you in my classes, especially in algebra.
Good luck
David Peeler

RANDOLPH COUNTY PUBLIC LIBRARY
3 9937 00194 0046